WEATHER FORECASTS

The barometer is falling on the Coast, and rainy, mild weather is becoming general on the Pacific Slope. Fair, mild weather prevails in the Prairies.

The Daily Colonist.

(ESTABLISHED 1860)

COLONIST TELEPHONES
Business Office — 11
Circulation — 12
Job Printing — 197
Editorial Rooms — 80
Editor — 2111

NO. 283 — SIXTY-EIGHTH YEAR | VICTORIA, BRITISH COLUMBIA, SATURDAY, NOVEMBER 6, 1926 | TWENTY PAGES

To Fire Simultaneous Salute in All Canada With Electric Spark

Dominion Canadian Club Executive Submits Plans for Sixtieth Confederation Anniversary—To Invite King and Queen and Delegates From Empire, France and United States

Ten Thousand Beacon Fires to Be Lit Linking Atlantic With Pacific Shores

OTTAWA, Nov. 5.—Plans for the sixtieth anniversary of Confederation are maturing. The Association of Canadian Clubs, through its executive committee, has put forward a series of proposals:

1—That Their Majesties, the King and Queen, be invited to visit Canada during Jubilee week of July 1.

2—That the Governments of Great Britain, the United States, the Republic of France, the Indian Empire, the Irish Free State and the British Dominions be invited to send representatives.

3—That there be an issue of commemorative postage stamps.

4—That motion pictures of the events leading up to Confederation be made by the Government motion picture bureau.

5—That there be a national organization to arrange the celebration, the chairman to be appointed by or from the Federal cabinet.

Incidental to the suggestions, it is proposed that a simultaneous salute be fired throughout Canada by electricity from Ottawa at noon on July 1, 1927, and that ten thousand beacon fires be lit from coast to coast in the evening of Dominion Day.

ARTILLERY UNITS GAIN HIGH HONORS

GOVERNOR-GENERAL'S CUP IS WON BY 55TH BATTERY FOR SECOND YEAR

56th Battery Wins Lansdowne Cup—Batteries Commanded by Majors Crockett and Clearihue

The following telegram was received yesterday by Lieutenant-Colonel J. C. Harris, officer commanding 5th B.C. Coast Brigade, Canadian Artillery, from the Canadian Artillery Association headquarters, Ottawa:

"The 55th Battery won Governor-General's Cup for general efficiency, also Hugh Black Cup for second place gun practice, also Gwathan Cup, first prize, general efficiency of personnel. 56th Battery, third general efficiency, also win Lansdowne Cup, third place gun practice and third place efficiency of personnel.

The 55th Battery Canadian Artillery is commanded by Major Kirkpatrick Crockett, and the 56th Heavy Battery by Major J. B. Clearihue, M.C. These batteries form part of the 5th B.C. Coast Brigade, Canadian Artillery, which is commanded by Lieutenant-Colonel J. C. Harris.

This unit is better known locally as the 5th Regiment, C.G.A.

This is the second consecutive year that the 55th Heavy Battery has won the Governor-General's Cup, and, by so doing, has won the highest obtainable honor in competition with other Canadian Militia units throughout the continent.

Italian Steamer Seized Is Put Up at Auction

HALIFAX, Nov. 5.—The Italian steamer Dori, which was seized by customs officials following the attempted landing of a number of Sicilian immigrants at Mill Cove, N.S., some weeks ago, was sold to W. K. McKean at public auction here today for $26,100.

from the Colonist Tower

Saturday, November 6

310th Day, 1926

THE WEATHER

Victoria and Vicinity—Fresh to high east and south winds, unsettled and mild with rain.

Sun Rises: 7:07 o'clock.
Sun Sets: 4:47 o'clock.

High tide: 1:59 p.m., 8.7 feet.
Low tide: 10:04 p.m., 2.2 feet.

Deep-Sea Shipping

Arrival—
President Jackson, from Seattle, at 4 p.m.

Departure—
President Jackson, for Orient, 5:30 p.m.

The News

Local and Provincial—
Governor-General's cup is won by 55th Battery for second consecutive year.
Conference will be held today with Sir Henry Thornton for readjustment of terminal allowances.
President of local Chamber of Commerce is made chairman of transportation section of Canadian Board of Trade.
Man is struck by automobile on Pandora Avenue.

Dominion, Imperial and Foreign—
Italy to have proscription list and trial by military courts.
Queen Marie and Mr. Hill.
Premiers receive caskets and make speeches.
Alberta may extend Peace River Railway.
Lumber companies said to be paying new minimum wage.
Strike ballot may be taken by railway men east of Port Arthur.
Natural gas find reported from Manitoba.
Interior streams again full of sockeye salmon.
Japan undertakes more naval construction.
Marshal Sun advances toward Hankow.

Dollar Liner Ashore Off Yangtse River; Refloat Is Expected

SHANGHAI, Nov. 6.—The Dollar liner President Harrison went aground at 2 o'clock this morning on Bonham Island, off the mouth of the Yangtse River. Agents of the vessel say the damage is not serious and expect the craft will be refloated today. The President Harrison sailed from Shanghai yesterday bound for Hong Kong.

Three By-Elections to Come in Great Britain

LONDON, Nov. 5.—The resignations of three members of the House of Commons were announced tonight. They were those of Lieut.-Col. F. S. Jackson, Conservative, Hodenshire, the new Governor of Bengal; Sir Henry Curtiss-Bennett, Conservative, Chelmsford, who wants to devote more time to his legal practice, and Lieut.-Commander J. M. Kenworthy, Liberal, Central Hull, who is seeking re-election, following his joining the Labor party.

LUMBER COMPANIES COMPLY WITH ACT

CHAIRMAN OF WAGE BOARD SAYS LARGE EMPLOYERS HAVE GIVEN ASSURANCES

Board Will Enforce Minimum Wage, He Declares—Payrolls Will Be Examined

VANCOUVER, Nov. 5.—Determination of the Minimum Wage Board to enforce the minimum wage in the lumber industry, as provided by the Legislature last Autumn, was expressed today by Mr. J. D. McNiven, Deputy Minister of Labor and chairman of the Minimum Wage Board.

Mr. McNiven points out that the wage came into effect on November 1, and the Board can take no action until a complaint is lodged.

"Of course," he said, "we will be able to check up on all wages on November 15 when we examine the payrolls. The Board has admission to the payrolls at any time, but it is not much use going into this until November 15, as the lumbering industry pays fortnightly.

We had one complaint the first day the new scale came into force. This was the case of a man who worked half a day and left the service of a Victoria millowner. He was paid at the rate of 34 cents an hour and complained to us, and the employer assured us that it was a mistake in bookkeeping and promptly paid the man the difference.

"You can state for me that the Board will enforce the minimum wage," Mr. McNiven said. Mr. McNiven has been in the city for the past two days and states that as yet he has received no notification from the association representing the lumber industry that it does not intend to carry out the provisions of the Act, although he has heard rumors to that effect. In the meantime, he states that he has received the assurance of a number of owners, including some large employers of labor, that they intend to pay the minimum wage.

Wheat Pool Elevator Is Robbed at Robsart

SASKATOON, Nov. 5.—During the early hours of last Tuesday morning, safe crackers paid a visit to Robsart, Sask., and were rewarded with a haul of $5,000 in cash and about $3,000 in securities which have not been listed yet, it was learned today.

The yeggmen took the safe from the office of the paymaster of the pool elevators some distance from the town, and used a heavy sledge to wreck the door and combination lock. The safe was left in the field, and when found contained only a few papers. Police officers are of the opinion that the yeggs came from Montana, and crossed the border at night, making their return before daylight.

Strike Ballot May Be Taken in East On Railway Lines

MONTREAL, Nov. 5.—No announcement was forthcoming this evening of any decision reached by the 200 delegates representing conductors and trainmen on all lines east of Port Arthur with regard to the majority report of the board of conciliation, which investigated the demands of the men for increased rates of pay and returned an adverse decision. A local evening paper quotes S. N. Berry, senior representative of the Order of Railway Conductors, as saying: "The probabilities are that the award will be rejected."

It is understood that the delegates, who have been sitting "in camera," and who have up to the present issued no statement outlining their deliberations, will vote on the matter tomorrow.

Should they reject the majority report, the question will be referred to the men by means of a strike ballot.

MR. SCHWENGERS HIGHLY HONORED

President of Local Chamber of Commerce Has Been Made Chairman of Transportation Section

OUTSTANDING PROBLEMS WILL COME BEFORE BODY

Local Citizen Recognized by His Selection at Gathering at Saint John, N.B., as National Figure on Rates

MR. C. P. W. Schwengers, president of the Victoria Chamber of Commerce, at the convention of the Canadian Board of Trade, had a signal honor paid him by that great representative gathering in being made chairman of the transportation section. This section has very extensive powers in dealing with transportation problems as they affect this Dominion. Mr. Schwengers, who returned yesterday morning, said that a great honor had been paid the local Chamber in his selection for this office.

Choice of Committee

The request that he should take the new position which has been created came from a most influential group at the gathering. Col. Stark, president of the Montreal Board of Trade; Mr. George Wilson, president of the Toronto Board of Trade, and Mr. S. B. Gundy, the president of the Canadian Board of Trade.

Mr. Schwengers is to be assisted by a committee of five, composed of Mr. George E. Barbour, of Saint John, N.B.; Mr. W. W. Near, of Toronto; Mr. H. B. Lyall, of Winnipeg; Col. Robert Stark, president of the Montreal Board of Trade, and Mr. J. T. Hanna, of Calgary.

"While I have no authority to outline the policy of the committee," said Mr. Schwengers, "I am in a position to say that there is an assurance that all matters coming before it will be dealt with from one viewpoint of the benefit that will accrue to Canada as a whole. These matters will be considered from the standpoint of granting the fullest share of fairness to all sections of the country."

Continued on Page 2

Japan Undertakes Auxiliary Naval Building Project

TOKIO, Nov. 5.—The Japanese cabinet has agreed to a five-year naval auxiliary building programme, involving approximately 261,000,000 yen. It was learned today from ordinarily reliable sources. The navy originally demanded 294,000,000 yen for the purpose.

It is said the programme will include construction of four cruisers, fifteen destroyers, four submarines, three gunboats, one minelayer and one aircraft carrier.

The financial provision for this building programme is to be divided into annual appropriations, approximately as follows: 4,726,000 yen in 1927; 11,926,000 in 1928, 88,000,000 in 1929; 88,000,000 in 1920 and 68,650,000 in 1931.

In the event of a Diet dissolution, which is probable, the plan would remain the same as outlined.

Princess Ileana Denies Italian Marriage Story

VANCOUVER, Nov. 5.—Princess Ileana today joined her mother, Queen Marie of Rumania, in a laughing denial of knowledge of any plans for her marriage to Crown Prince Humbert of Italy, as suggested in dispatches from Bucharest saying an Italian delegation received by King Ferdinand might broach the subject.

The Princess blushed and said, "It is not true," while in the Queen's behalf it was said that she had frequently been accused of hunting for potential kings for her daughters to marry, and that it was no more true now than heretofore.

Bail Is Fixed for Youth Whose Car Struck Woman

VANCOUVER, Nov. 5.—Bail for Felix Fredericks, who is charged with manslaughter in connection with the death of Mrs. William Hood, who was struck by an automobile on Saturday night, was set at $5,000 by Magistrate H. C. Shaw in police court.

CONFERENCE SET WITH C.N.R. HEAD

Sir Henry Thornton Will Discuss Terminal Matters With City Representatives Today

CHANGE IN AGREEMENT IS SUGGESTED NOW

Question of Ocean Facilities in Lieu of Steel Bridge Over Selkirk Water Will Come Up

SIR HENRY THORNTON

THERE will be a conference between Sir Henry Thornton, President of the Canadian National Railways, on the one side, and Mayor Pendray, Mr. C. P. W. Schwengers, President of the Chamber of Commerce, and Mr. Roger Pinneo on the other side, representing the City of Victoria, early today. The conference which relates to matters affecting the policy of the railway towards this city, has been called for 11 o'clock this forenoon, following the arrival of the Canadian National Railways' officials from Vancouver.

When Mr. Schwengers met Sir Henry in Saint John during the sessions of the Canadian Board of Trade, he broached the question of negotiating with the railway company some change in the undertakings of the company with the city whereby in lieu of substituting for the wooden trestle across Selkirk Water a modern steel structure, the C.N.R. should carry out some needed works at the ocean wharves.

Sir Henry agreed on his visit to the city to go into the whole matter with representatives of the city, and this will be done at the conference this morning.

A memorandum setting forth the details of the scheme was recently issued as follows:

Continued on Page 2

AGED MAN IS STRUCK DOWN BY AUTOMOBILE

Mr. Alexander Chisholm Suffers Concussion of the Brain in Street Accident

While crossing Pandora Avenue at the Blanshard Street intersection at 8 o'clock last night, Mr. Alexander Chisholm, aged about sixty years, was struck by an automobile and badly injured. Mr. Chisholm is a well-known resident of Victoria, having formerly for a number of years lived in Saanich. He has more recently been residing at the Y.M.C.A.

Mr. Chisholm was rushed to the Royal Jubilee Hospital in the police ambulance, where Dr. Hermann Robertson attended him. His injuries comprised a curved shape gash on the head, just behind the left eye, and a severe concussion of the brain. Dr. Robertson reported that no other injuries could be discovered, and that there was no fracture of the skull, as was first believed by those who rendered first aid.

On being brought to the Police Station Constables Mishop and Ritch and Driver Rains rendered first aid. On the arrival of Dr. Robertson Mr. Chisholm was ordered to the hospital, where the gash was sewn up.

Indian Children Die; Gasoline Caught Fire

PRINCE RUPERT, Nov. 5.—Three Indian children are dead in hospital at Kincolith, on Portland Canal, near the mouth of the Naas River, as a result of burns received at their home at Gitlakdamix, further up the river, according to word received here tonight. Perry Currie, ten, and his two cousins, Celesta Morven and Christine Mercer, each about one year of age, were caught in an explosion of the gasoline on the fire which was being kindled to warm the house in the morning. The children, all of whom were only partly clad, were terribly burned. They were rushed to Kincolith, but hospital authorities were unable to save their lives.

Pretender Arises to Throne of Romanoffs

KIEV, Russia, Nov. 5. — Soviet police are seeking another spurious pretender to the Russian throne who turned up here in the person of a youth by the name of Nikander Malakhov, bearing a resemblance to the slain Czarovitch. Malakhov, who evaded the police, told several large groups of peasants that he had been saved from death by a nurse at the time of the slaying of his family. He promised the peasants large grants of land if they would support his claim to the throne.

Natural Gas Well Struck on Farm in Manitoba Province

WINNIPEG, Nov. 5.—Natural gas has been struck south of Souris, according to information which reached the Provincial Lands Department today.

The strike was made while two men were engaged in drilling a well on a farm south of the town, it was stated, when a depth of 282 feet had been reached.

Alcohol and Labels Make Many Varieties

WINNIPEG, Nov. 5.—Two men are in jail in default of $1,000 bail apiece and the city police are in possession of a complete plant for labelling and bottling whisky, as a result of a raid tonight by the Morality Squad.

Fifty dozen bottles of assorted liquors and a barrel containing twenty gallons of alcohol were seized. Morley Brotman and Lewis Miller, alleged proprietors of the plant, were arrested, when police entered the premises in the basement of a downtown wholesale building.

FASCISTS WILL PAUSE NOWHERE

Series of Drastic Measures Is Approved by Cabinet—Thirty Years' Imprisonment for Opposition to Regime

PROSCRIPTION LIST TO BE COMPILED BY ORDER

All Cases of Violation of the Decrees Are to Be Turned Over to Special Courts Under Military Law

ROME, Nov. 5.—Startling changes in the Mussolini Cabinet were announced today. The Premier has taken over the Ministry of the Interior ad interim, the duties of which include command over the police forces of Italy, and this is commented upon as for the purpose of giving the Fascist chief personal charge of the campaign against his adversaries.

Mussolini now holds seven Cabinet posts, and also is commander-in-chief of the militia. He is Premier, Foreign Minister, Minister of the Interior, Minister of War, Minister of Marine, Minister of Aviation, and Minister of Corporations (Labor).

Luigi Federzoni, who relinquished the post of Minister of the Interior, was named by Mussolini as Minister of Colonies, succeeding Prince Lanza di Scala, resigned. Eight under-secretaries also tendered their resignations. These were accepted and new men appointed to take their places.

New Laws Approved

ROME, Nov. 5.—Militant Fascism today struck at its foes in a series of drastic repressive measures which were approved by the Cabinet sitting under the presidency of the Duce himself.

All the measures, after approval of the Grand Fascist Council will go to the Chamber of Deputies at a session Tuesday, especially convoked by the Premier.

Continued on Page 2

Old Wealth Returns As Salmon Again Can Pass Up Hell's Gate

KAMLOOPS, Nov. 5.—Not since 1913, when railway construction at Hell's Gate, on the Fraser River, cut them off, has there been such a run of sockeye salmon into the Adams River, said Mr. A. P. Halladay, Federal inspector of fisheries, in an interview here. He estimates the run, from conservative observations, at between 300,000 and 400,000 fish. The river is in fine shape to receive them, as the result of intensive work carried out, and the salmon on arrival seemed in good condition and at once started to spawn. Mr. Halladay spoke joyfully of the change that had taken place in the Fraser. Something has given way or happened, he said, and nature has overcome the obstacle placed there by men, resulting in the salmon again visiting the streams in the Interior.

Union of Hungary With Rumania Not Intended

BUDAPEST, Nov. 5.—Rumors of an impending union between Hungary and Rumania under a common sovereign were spiked in Parliament this afternoon by Premier Bethlen.

Referring to a statement at yesterday's session by former Minister of Justice Emil Nagy that everything had been prepared for the union, the Premier said that he was surprised that a Hungarian deputy could be no better informed as to his own country's situation and possibilities than to swallow and then disseminate in the National Assembly a rumor hatched by a foreign newspaper.

Premier Bethlen equally denied a remark made by M. Nagy that former Minister of Foreign Affairs Banffy had returned to Transylvania to prepare the ground for a Hungarian-Rumanian union.

Tong War Ends

SAN FRANCISCO, Nov. 5.—The Chinese tong war between the Bing Kong and Hop Sing tongs was brought to a close with the signing of a truce here tonight. Leaders of the warring factions are to meet tomorrow to sign formal documents of peace.

Queen in Vancouver Adds to Programme Walk at University

All Arrangements Carried Out According to Schedule Without Any Visible Hitch—Royal Canadian Mounted Police Act as Escort—Luncheon and Reception at Hotel Vancouver

Slipper Comes Off in Point Grey Mud; Replaced by Persons Not Identified

VANCOUVER, Nov. 5.—Neither the greyness of a rainy Autumn day, nor the annoying situation which has developed aboard her special train seemed to affect Marie, Rumania's colorful queen, as she followed out the extensive programme which had been prepared for her entertainment here today.

Samuel Hill, Seattle millionaire and the Queen's self-styled host in the Pacific Northwest, was the first person to descend from the royal train when it arrived promptly at noon. He greeted members of the welcoming party, who immediately boarded her majesty's car to pay their respects. Lieutenant-Governor R. Randolph Bruce, Hon. William Sloan, Acting Premier, and Mayor Louis D. Taylor welcomed the party on behalf of British Columbia and Vancouver.

There was a flurry of excitement among the reception party at the depot when it was reported that Prince Nicholas, Princess Ileana, the Queen's son and daughter, were not on board the train, but were driving from Blaine, at the international boundary, by automobile. With the Prince at the wheel, they sped over the Pacific Highway at a better speed than the train and were in the railroad yards to rejoin the party when it arrived.

After a drive through the city the royal visitors went to the Hotel Vancouver, where they were guests at a civic luncheon. At the conclusion of this function Mayor Taylor announced that her majesty wished to add an unscheduled event to her programme by visiting the University of British Columbia in Point Grey. She left shortly after for the University, while Princess Ileana and Prince Nicholas attended an informal gathering at the home of Major-General and Mrs. J. W. Stewart, where they met a number of members of Vancouver's younger social set.

At the University

Dr. L. S. Klinck, president of the University, apologized for the muddy walk through the newly laid out grounds which would be necessary for the Queen to take if she wished to see the gardens. She, however, waved the difficulty aside and set out on foot with Lieutenant-Governor Bruce and President Klinck. Marie's silver satin slippers sank deep into the mire, and once her escorts had to assist in restoring to her foot a slipper which stuck in the mud. In high spirits, she laughed off the incident and soon was absorbed in the University gardens, walking up and down the paths and asking a series of pertinent questions. A party of students gathered as Her Majesty returned to her car and paid their homage in two lusty varsity yells.

Returning to the hotel, Marie arrived only a few minutes late for the reception tendered her by the Women's Canadian Club. She addressed the 400 or more persons present briefly, after which they were individually introduced to her. Following this affair the Queen retired to rest until the formal banquet tendered in the evening by the civic authorities.

Mr. Hill's Proceedings

The Queen is provoked by the split between Mr. Hill and Major Stanley Washburn, her special aide, who contends that the American's role of host ceased when the Queen dedicated his museum at Maryhill, Washington, and that Colonel John H. Carroll, who stepped aside in his behalf at the time, should again assume the office. Shortly before the royal visitors were to leave Vancouver, the last Canadian point on the itinerary of their tour, at midnight, it was learned that Mr. Hill had wanted them to return to Seattle by boat, but that Colonel Carroll would not permit a deviation from the schedule. The Colonel agreed, however, to a stop at Blaine tomorrow morning so that Marie can dedicate the Peace Portal erected there by the millionaire, which already has been dedicated by the late President Harding.

Drive Throughout City

"When she disembarked from the train at noon, Her Majesty took the arm of Lieutenant-Governor Bruce as the party walked down the platform towards the cheering crowd in the station rotunda, followed closely by Prince Nicholas and Princess Ileana. They stopped for a moment to pose for the photographers, and then bowing and waving cheerfully at the crowds, proceeded through the special guard of Royal Canadian Mounted Police to the Mayor's car for the drive through the city and around Stanley Park.

The Queen, the Lieutenant-Governor, Mayor Taylor and Colonel Duffus, aide de camp to His Honor, drove off in the first car. In the second were Prince Nicholas, Hon. William Sloan and Mrs. John Oliver, while with the Princess Ileana in the third car were Miss Helen Mackenzie and Miss Margueret Stewart.

On their arrival at the hotel, the Mounted Police Guard was again drawn up, and the crowd cheered lustily as the granddaughter of Queen Victoria passed down the aisle to the elevator, responding cordially to the enthusiasm.

At the Luncheon

After a brief rest in their apartments, the royal party came down stairs to the luncheon in the Oval room, which had been special decor-

Continued on Page 2

Marshal Sun Said to Be Leading Army To Capture Hankow

SHANGHAI, Nov. 5.—News agency dispatches from Kluklang, Klangsi Province, report that Marshal Sun Chuan-Fang's troops recaptured Kluklang today, driving out the Cantonese who had taken the city by a surprise attack. Sun Chuan-Fang is said to be proceeding up the Yangtse River toward Wusueh, thirty-five miles.

Sun's bureau of foreign affairs asserted that Sun was leading his troops up the Yangtse with the intention of expelling the Cantonese from Hankow, which they captured early in September from Wu Pei-Fu.

The Cantonese have held Hankow since early in September, when they expelled Marshal Wu Pei-Fu and his troops. Sun is an ally of Wu, his old commander.

Carload of Lumber Is Most Remarkably Wet

NIAGARA FALLS, Ont., Nov. 5.—A freight car loaded with 28,000 pint bottles of Canadian ale was seized in the Erie freight yards here today by Customs Inspector James W. O'Connor. The ale was consigned as a shipment of lath from a lumber company in Toronto to another concern in Jersey City. No arrests have been made.

MR. HILL TO LEAVE TRAIN AT SEATTLE

QUEEN RECOGNIZES THAT HIS CONTINUED PRESENCE ON TRAIN IS NOT POSSIBLE

She Does Not Know Mr. Hill's Further Plans—Major Washburn Remains With Party

VANCOUVER, Nov. 5. — Queen Marie expects Major Stanley Washburn, her special aide, and Mr. Samuel Hill, who has been acting as host aboard her train since Marie dedicated his museum of fine arts at Maryhill, to compose their differences by tomorrow night when Seattle will be reached, and that Mr. Hill will leave the train there.

Although she cannot take public notice of the dispute of the two men over control of the tour, the Queen feels that they will find an amicable solution. She does not know Mr. Hill's plans beyond the trip to Seattle tomorrow but she recognizes that continued presence of both Hill and Washburn on the train is not possible.

Earlier in the day it was announced in her behalf by Col. John H. Carrol, host to Her Majesty, that Major Washburn would continue with the party until Marie sails for home on December 24.

Discourtesy Rebuked

Conflict between Hill and Washburn, as the Queen understands it, has grown from their friendship for her and their desire to be of assistance to her while visiting the continent. They have been unable, she regrets, to let their plans follow a common course. The spokesman for Her Majesty intimated today that the incident of the late arrival in Seattle was the result of the train quarrel. The train reached the Washington city hours behind the original schedule because of a stop at Longview, where Marie inspected a lumber mill. Mr. Hill later telegraphed Mayor Hertha K. Landes that he was not responsible for the "discourtesy" to Seattle.

Major Washburn was selected by Queen Marie as her special aide for the tour, it was pointed out, although Mr. Hill was to be recognized as in charge of the ceremonies at Maryhill.

To them Queen Marie has expressed her wish that for a few days at least they share the responsibility of making her journey a success.

Follow Lenin, Discard Trotzky, Says Stalin

MOSCOW, Nov. 5.—Admission that the Bolsheviki cannot yet boast of a definite victory for Socialism within Russia on account of the menace of foreign intervention, was made by M. Stalin in a four-hour speech at the Communist Party Conference, the text of which appeared only today.

"But," he added, "certainly we are on the way toward its realization. I am sure Socialism will be victorious here if we follow the principles of Lenin and discard those of Trotsky."

YARDLEY'S

Our Fall shipment of Yardley's well-known "Lavender Toiletries" has just arrived. Consisting of fancy individual articles and also Gift Sets at various prices.

Let Us Show You These While Our Stock Is Complete

The Owl Drug Co., Ltd.

Campbell Building, Fort and Douglas — Prescription Specialists — W. H. Bland, Mgr. Phone 136

Great Values in Children's Oxfords

GOOD LOOKING, LONG WEARING

Misses' Comfort-Welt Oxfords—Made in brown calf, black calf and patent leather. Sizes 11 to 2. Special $2.95
Sizes 8 to 10½ $2.75

Children's High Shoes—Black and brown leathers. Sizes 8 to 10½. Reg. $3.50. Special $1.95

The British Boot Shop **MUNDAY'S** 1115 Gov't Street

"POTATOES" "POTATOES"

ASHCROFT POTATOES, 100 lbs. $2.15
LOCAL POTATOES, 100 lbs. $2.00
BRITISH COLUMBIA POTATOES, 100 lbs. $1.75

Come and See Our Window Display of Apples

TEL. 415 **SYLVESTER FEED CO.** 700 YATES

Diggon's Christmas Cards

For Roof Work

Of all kinds—patchings or new work. No job too big or too small.

H. R. BROWN
638 View St. Phone 815

C.N.R. Appointments

MONTREAL, Nov. 5.—The appointment of Mr. R. J. Foreman as general foreign freight agent of the Canadian National Railways at Montreal, effective from November 1, was announced today by Mr. D. O. Wood, general freight traffic manager. He is succeeded as foreign freight agent by Mr. John A. Wright, who has been assistant foreign freight agent since 1920.

Tong War Begins

BAKERSFIELD, Cal., Nov. 5.—Kim Kee, sixty-year-old Chinese, was shot by an unidentified countryman who passed him in an automobile tonight. It is believed to be an outbreak of a new tong war here.

La Preferencia Cigars

BULL DOG Size - 2 for 25¢
BANTAM " 10¢ STRAIGHT

A "WHISKY OF QUALITY"

MATURED IN CHARRED OAK CASKS

THE ONLY METHOD BY WHICH "QUALITY" CAN BE IMPARTED

"CANADIAN CLUB" WHISKY

This advertisement is not published or displayed by the Liquor Control Board or by the Government of British Columbia.

KIRKHAM'S GROCERTERIA

749-751 YATES STREET

Thanksgiving Specials

ON SALE TODAY

Aylmer Choice Sweet Corn, per tin ..... 10¢
Egg-O Baking Powder, 12-oz. tins ..... 25¢

Choice Pumpkin, large tins, each ..... 17¢
Crosse & Blackwell's French Capers, per bottle ..... 17¢

Queen Olives, stuffed or plain, per bottle ..... 20¢
Reception Salad Oil, 12-oz. bottles ..... 25¢

Clark's Tomato Ketchup, large bottles ..... 24¢
Crosse & Blackwell's Malt Vinegar, quart bottles ..... 25¢

King Oscar Sardines, 2 tins for 25c
Fletcher's Bacon, fresh, sliced, per lb. 45c

Fresh Ground Santos Coffee, per lb. ..... 45¢
New Sweet Mixed Pickles, quart bottles ..... 45¢

Choice Orange Pekoe Tea, per lb. ..... 55¢
Dr. Watson's Ale and Stout, 1-lb. boxes ..... 59¢

Pink Salmon, fancy pack, per tin ..... 9¢
Lyle's English Golden Syrup, per tin ..... 39¢

Peanut Butter, Fresh made, per lb. 15c
Bramble Jelly, In glass jars 25c
Fry's Cocoa, Half-pound tin 25c

MEATS, PROVISIONS, FRUIT

Turkeys, finest Alberta, per lb. ..... 45¢
Boiling Fowls, small, per lb. ..... 25¢
Rolled Oven Roasts, per lb. ..... 20¢
Ontario Mild Cheese, per lb. ..... 25¢
Domestic Shortening, 2 lbs. for ..... 35¢
Alberta Butter, new shipment, 3 lbs. for $1.00
Fresh Mincemeat, per lb. ..... 17½¢

Choice Dessert Pears, per basket 25c
Fancy Grapes, 2 lbs. for 25c

New Cape Cod Cranberries, per lb. ..... 20¢
Sunkist Oranges, good sizes, per doz. ..... 35¢

Evening Specials in Fresh Fruit, Butter, Eggs, Confectionery. Open Every Night Until 11 o'Clock.

NATIONAL SPIRIT WAS IN EVIDENCE

MR. C. P. SCHWENGERS TELLS OF INSPIRING CHARACTER OF SAINT JOHN CONVENTION

Provincialism Gave Place to a Broad All-Canada Sentiment at Meetings

Arriving home somewhat earlier than he was expected, Mr. C. P. W. Schwengers, President of the Chamber of Commerce, was a busy man yesterday all day, catching up with his private business after an absence of several weeks spent in attending the convention of the Canadian Board of Trade in Saint John, N.B., and in conferring in the East with various people who are interested in works for the benefit of Victoria as an ocean port.

Speaking of the convention, Mr. Schwengers said that the deliberations were an inspiration. The keynote of the convention seemed to be to get away from the provincialism that might have manifested itself in some parts in times past. Instead of this the desire was to become more national in spirit and to spread the responsibilities throughout the different parts of the Dominion each province taking its part in the work.

Broad National Spirit

In no part was this spirit manifested to a higher degree than in the Montreal section. The feeling throughout the sessions was that all decisions reached on the various subjects must be non-provincial, and for the good of Canada as a whole.

Sectionalism sank into an insignificant thing in the new all-Canadian viewpoint which permeated the business of the gathering.

Mr. E. W. Beatty, president of the C.P.R., and Sir Henry Thornton, president of the Canadian National Railways, were both of them present and addressed the convention on questions affecting transportation and general conditions in the Dominion. Both of these railway heads went on record as taking the view that the ports of Saint John and Halifax were national in their character.

They agreed that there was a duty to these ports which were essentially national instead of being purely local. It was vividly brought before the convention in this matter that without Canadian Atlantic ports the situation would be inconceivable as far as the national life was concerned.

Mr. Schwengers said that he felt the atmosphere produced in the convention had created a decided effect upon the psychology of the Maritime Provinces. He believed that as a result of that the maritimes were convinced that a new condition of affairs was dawning for that part of the Dominion.

Sympathy With Maritimes

The feeling of the convention was decidedly sympathetic towards the Maritime Provinces in attempts to solve their problems. There was a very pronounced feeling that whatever the Duncan report relative to the problems of the maritimes might be the government should adopt it and afford redress to these provinces in a very trying condition of affairs.

The presence of Hon. James Malcolm, Minister of Trade and Commerce, at the gatherings of the convention as the representative of the Dominion Government showed the importance that attached to it from the standpoint of the Ministry. This was, moreover, corroborated by Mr. Malcolm, who promised on behalf of the government that the greatest attention would at all times be afforded any representations that came from that body.

Two matters of outstanding importance came up, these being the question of taxation and of immigration. On the latter subject a carefully worked out policy was formulated, and will be submitted to the government by Mr. William Birks, of Montreal.

FASCISTS WILL PAUSE NOWHERE

Continued from Page 1

The decrees approved by the Cabinet provide the penalty of death for every attempt to injure or molest the Premier, or to strike against the Fascist regime; provide heavier penalties, as much as thirty years' imprisonment, for direct and indirect opposition; create an elaborate system of political police to watch every movement of every anti-Fascist at home and abroad, and to put the opposition press out of existence.

All passports allowing Italians to leave the country are annulled, with heavy penalties for attempted evasion.

Other decrees provide for:

Dissolution of all clubs and associations suspected of being anti-Fascist.

Institution of police dead lines for persons suspected of anti-Fascism.

Inauguration of a service of special political investigation at the headquarters of every legion of the Fascist militia.

The retroactive death penalty demanded by the Fascist party for those responsible for attempts on Mussolini's life was not adopted, it is understood, because of the insistence of Minister of Justice Rocco that such action would be at variance with all the nation's legal traditions.

Will Stop Nowhere

Indication of the Fascist determination to stop nowhere in their efforts to end the menace against the regime, is provision turning over all cases of violations of the decrees to special military courts, composed of Fascist militia officers and governed by wartime military law.

This afternoon's decrees are understood to be merely the first offensive against the opposition, and even more drastic measures are expected to result from further meetings of the Cabinet and the Grand Council.

The decrees, as approved today, will become effective on their publication in the official gazette and will hold over a period of five years.

The Fascist Grand Council tonight authorized Secretary-General Turati to proceed with an intensive and energetic purging of the party ranks. The Grand Council also ordered local Fascist organizations to criticize all activities toward the creation of secret police forces.

Signor Tirati was authorized to compile for proscription, lists of the enemies of the regime and to make arrangements for honoring Fascists who have have lost their lives or who were injured in anti-Fascist disturbances. The Grand Council deplored hostile manifestations against foreign consulates.

Killed by Blood Poison

Used an old razor for paring his corns. Foolish, because 25c buys a bottle of Putnam's Painless Corn Extractor, which for 50 years has been removing corns and warts without pain. No failure if you use "Putnam's." Refuse a substitute. 25c everywhere. (Advt.)

May Seek Mexican Presidency Again

GEN. ALVERO OBREGON
Former President of Mexico, may seek re-election in 1928.

QUEEN IN VANCOUVER ADDS TO PROGRAMME WALK AT UNIVERSITY

Continued from Page 1

ated with Rumanian and British flags for the occasion. As Her Majesty entered the room the orchestra struck up Traesca Regele, the Rumanian national anthem. The table was gaily bedecked with flowers as the Queen took her seat directly below the intertwined coats-of-arms of Great Britain and Rumania. Opposite Her Majesty was the coat-of-arms of Jugo-Slavia, of which country her daughter, the former Princess Marie, is Queen.

Mayor Taylor presided at the luncheon, with Queen Marie on his right and the Princess Ileana on his left. To the right, at the head of the table, were His Honor the Lieutenant-Governor, Prince Nicholas and Col. Duffus. To the left were Hon. William Sloan, Miss Mackenzie and Mr. Hill.

About fifty sat down to luncheon, the members of the royal suite, the aldermen and their wives, the French and Jugo-Slavian consuls, and several members of various women's organizations.

The proceedings were exceedingly brief. His Honor proposed the toast to the King, and His Worship proposed the toast to the King and Queen of Rumania, after which Mayor Taylor announced that Her Majesty wished to visit the University and would receive the guests at dinner.

Afternoon Reception

At the afternoon reception Her Majesty was the recipient of several bouquets of flowers. Mrs. R. C. Boyle presented a bouquet of golden chrysanthemums from the Provincial Chapter, I.O.D.E.; Mrs. O. L. Boynton, a bouquet of roses from the Vancouver Chapter, and Mrs. E. E. Sapell, a similar bouquet in behalf of the Local Council of Women.

Among the women great interest was taken in the costumes of the Queen and Princess. Comment chiefly centred on the rakish berets which adorned their heads and it was freely predicted that this type of millinery, which has taken Europe by storm this season, is due for a sudden burst of popularity in Vancouver.

Members of the United States Secret Service co-operated with Chief Long and Inspector Hood, of the Vancouver police department, in the transportation arrangements, and with Detective Inspector Jewett in guarding the person of Her Majesty.

Uniformed Vancouver police officers drove the royal cars with red-coated members of the R.C.M.P., as guards.

CONFERENCE SET WITH C.N.R. HEAD

Continued from Page 1

"Prior to the war the Canadian Northern Railway Company erected a wooden trestle across Selkirk Water and signed a contract with the city of Victoria that at the expiration of eight years the railway company when called upon to do so, would replace the structure with one of either steel or concrete. Such a work would involve an expenditure of possibly a million dollars more or less. The matter was brought to the attention of the civic authorities some two years ago, and the opinion was then expressed that the contract would not be binding upon the present Canadian National Railways or the Government. It transpires, however, that Vancouver city, almost simultaneously, had contracts also with the Canadian Northern Railway, to carry out certain undertakings, including the building of an hotel in Vancouver and other work.

"It would appear that it has been ascertained that these contracts were binding, in as much as they have been recognized by the contracting parties to an extent that has decided them to build a new hotel in Vancouver on the basis of the old agreement with that city.

Equally Enforcable

"A more permanent structure across the Selkirk Water at heavy expense to the railway company at the present time would not aid Victoria's development, nor be of material benefit to the railway company either. Sir Henry Thornton, his officers and the Dominion Government, have all expressed recognition of Victoria's advantages as a grain port, and particularly as an ideal location for the situation of a grain elevator of a capacity to take care of the traffic which would develop from the Puget Sound route. From this point of view it is thought that the railway company might welcome the suggestion that the agreement in question should be abrogated in favor of an arrangement whereby the present structure would be maintained in a satisfactory condition for traffic purposes, and in lieu of an expensive bridge, the railway company and the Government would agree to construct a grain elevator on the Ogden Point piers. It would be good business of the railway company to secure a remunerative investment in Victoria of a nature to increase its own traffic, and at the same time make a great step forward in Victoria's port development and the utilization of the long dormant Ogden Point piers."

EMPIRE PREMIERS RECEIVE CASKETS

IN SCENE OF QUIET DIGNITY MANCHESTER CONFERS FREEDOM OF CITY

Scrolls Are Placed in Silver Caskets, But That for Irish State Is Silver and Gold

MANCHESTER, Nov. 5.—(Cable from George Hambleton, Staff Correspondent of the Canadian Press).—In a scene of quiet dignity, Manchester tonight conferred the honorary freedom of the city on the Dominion Premiers and the Maharajah of Burdwan, although the absence of forty objecting Labor members of the city council, almost one-third of the total membership, robbed it of some of its impressiveness. Seats were there for the Labor men, but they remained unoccupied.

Premier J. B. M. Hertzog was also unable to attend. As the resolution referring to him was reached, Lord Mayor Mitchell read a wire from the South African Premier expressing his regret and appreciation. The Lord Mayor intimated that he would be in London Monday, and asked if it would meet the wish of the city council if he presented the siver casket containing the scroll of freedom to Premier Hertzog there. "Agreed," cried the members of the council, and the Mayor passed to the resolution conferring the freedom on President William T. Cosgrove, of the Irish Free State.

Special Casket for Mr. Cosgrove

To this special interest was attached, for President Cosgrove was the first representative of the Irish Free State to receive the freedom of Manchester. In recognition of this, President Cosgrove received the freedom in a special casket of silver and gold. The others were of silver.

The Free State President was warmly applauded when he expressed the hope that the event would lead to close and effective co-operation between the two countries.

Presenting the scroll of freedom to Premier Mackenzie King, the Lord Mayor recalled that twenty years earlier Sir Wilfrid Laurier, too, had received the freedom of Manchester. The Canadian Prime Minister, replying, observed that under the will of Lady Laurier, he has possession of the scroll presenting the freedom to Sir Wilfrid. The two scrolls, he said, would now repose together for generations to come.

Day's Proceedings

On their arrival at Manchester the Premiers' party was welcomed by the Lord Mayor and other representatives of the city. They were subsequently received by the Lord Mayor and Lady Mayoress in the state rooms and then the procession formed to the council chamber for the presentation ceremony.

The day closed with a banquet in the great hall, where panelled pictures tell the story of Manchester from the early days when Flemish weavers brought their industries to the city in the fourteenth century.

MR. SCHWENGERS HIGHLY HONORED

Continued from Page 1

Mr. Schwengers is of the opinion that the formation of the nation-wide Board of Trade has done great things for the cementing of the scattered parts of Canada into one great confederation. The getting together of the businessmen from all over the Dominion is making for a better understanding of the problems that confront each part.

Charged with dealing with outstanding problems in transportation, this section is authorized to organize and function as it sees fit. It becomes an important part in the operations of the parent body, the Canadian Board of Trade, which has already come to be regarded as a most important factor in crystallizing public opinion in the Dominion.

Minister Gratified

In this connection, Hon. James Malcolm, Minister of Trade and Commerce in the Dominion Government, and who represented the ministry at the convention, expressed his opinion as being very favorable to the existence of a representative business body throughout the Dominion which would be in a position to speak for the business life of Canada. On behalf of the Government, Mr. Malcolm gave an assurance that the voice of the organization would always be welcomed by the Government on matters affecting the commercial life of the country, and he further assured them of the sympathy of the Government in recommendations that would be presented by them as representing the mature judgment of the business life of the Dominion.

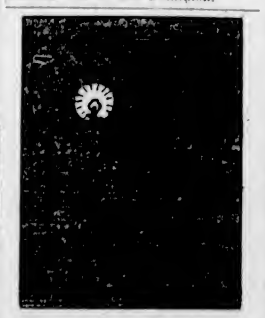

"Take this light to find your way out with. You can bring it up again when you have done so."—Pale Mele, Paris.

HP SAUCE
Unrivalled with cold meat.

Boys' Suits

$5.00 and $6.75

Broken Lines of Quality Suits, knicker and English breeches styles. Regular values to $21.00. Sizes Up to 18 Years.

SHIRTS

Broken lines, but a vast selection; all sizes to 17½.

Regular to $3.25 **$1.45**
Regular to $5.00 **$2.45**

W. & J. WILSON
ESTABLISHED CLOTHIERS 1862
TO MEN AND BOYS
1217-1221 GOVERNMENT ST., VICTORIA, B.C.

Are You Taking Advantage of Cathcart's Footwear Sale

? ? ?

CATH CARTS

We Can Fit and Suit You
1208 Douglas St. Phone 1125
WM. CATHCART & CO., LTD.

Nicaragua Shakes

MANAGUA, Nov. 5.—For nearly a minute early today, Managua and most of Nicaragua trembled in the worst earthquake felt in the country for twenty-eight years. A number of persons were killed and many injured, while the property damage was estimated at $4,000,000. The worst damage was done at Leon, about fifty miles north of Managua. In Managua about fifty per cent of the houses show damage.

Sir George Foster Sails For Canada on Montcalm

LONDON, Nov. 5.—Sir George Foster, Canadian delegate to the recent League of Nations assembly in Geneva, sailed for Canada today aboard the steamship Montcalm.

Thanksgiving Specials

At the New England Market

Prime Ribs Beef, lb. ..... 19¢ | Rump Roast Beef, lb. ..... 20¢
Pot Roast Beef, lb. ..... 10¢ | Boiling Beef, lb. ..... 10¢
Boneless Stew Beef, per lb. ..... 12½¢

Shoulders Local Spring Lamb, per lb. ..... 27¢
Legs Local Spring Lamb, per lb. ..... 38¢
Lamb Stew, per lb. ..... 18¢

Choice Veal Roasts, per lb. 25¢ | Veal Stew, per lb. ..... 15¢

FOWL

Fresh Local Fowl, per lb. ..... 22¢ and 28¢
Fresh Local Chickens, per lb. ..... 32¢ and 35¢

SPECIALS

T-Bone Roast of Beef, regular 35c lb. for ..... 25c | Sirloin Roast Beef, regular 35c lb. for 25c

SUGAR CURED CORNED BEEF

Corned Brisket, per lb. ..... 10¢ | Corned Rolled Brisket, lb. 15¢

SAUSAGES

Pure Pork Sausages, per lb. 30¢ | Country Style Sausages, lb. 30¢
Beef Sausages, 2 lbs. for ..... 25¢

No. 1 Alberta Creamery Butter, 40¢ per lb. 3 lbs. for $1.15

NEW ENGLAND MARKET

750 YATES STREET—Across From the Dominion Hotel
Phone 2368 Free Delivery

Women's Shoe Specials

Broken Lines in a Variety of Styles and Leathers

$1.95, $2.95, $3.95

KING'S FOR FOOTWEAR

633 Yates St. Phone 26

WANTED

We have been instructed by a client to find for him in Oak Bay District a modern residence of at least 7 rooms with 2 bathrooms, hardwood floors, with view of sea. Price limit $15,000. Let us have particulars of what you have to offer.

Alfred Carmichael & Co., Ltd.

624 Fort Street

We move to our new offices, 1210 Broad Street, on or before November 15

Oak Bay Bungalows

$2750 A Delightful Bungalow. Cosy living-room paneled to plate rail, open fire; two bright sunny bedrooms; large closets; bathroom, with best porcelain fixtures; Dutch kitchen in white; full cement basement; large garden, good soil.

$3750 A Semi-Bungalow containing seven large rooms, hardwood floors and furnace; open fires; paneling and built-in effects; full basement and garage.

Coles, Howell & Company, Limited

Successors to

ARTHUR COLES

1205 Broad Street, Victoria, B.C.

Real Estate Phone 65 Insurance

Half a Dozen Registered JERSEY COWS

For Sale at Reasonable Prices

These Are Young Cattle Desirable for Family Use

For Particulars Apply to

BOX 9307, COLONIST

This advertisement is not published or displayed by the Liquor Control Board or by the Government of British Columbia.

PRODUCERS SAND AND GRAVEL CO., LTD.

SAND AND GRAVEL

Scientifically graded and washed with fresh water. Largest capacity in Canada.

1902 Store Street Phone 856

Victoria Baggage Company

H.M. Mail Contractors

Our Specialty

Furniture Moved, Crated and Shipped

Pool Cars for Prairies and All Points East

We Can Save You Time and Money. Largest Vans in the City

Phones 2505 and 2506

510 Fort Street

"We are taking in boarders this Summer."

"Have they discovered it yet?"

Macey's, View Street, employ no Christmas card canvassers. Call at their store and see where they give you the benefit of this saving.

Next Packard Meeting May Be Held in Victoria

Officials of the Packard Motor Car Company of Detroit were among the speakers at the annual zone meeting of Packard dealers of Washington, Idaho, Calgary, Vancouver and Victoria, held at the Olympic Hotel in Seattle, on November 1 and 2.

The meeting was held mainly to discuss sales promotion and the servicing of Packard cars.

Among the speakers were R. E. Chamberlain, general sales manager of the Packard Motor Co., of Detroit; H. N. Davock, general service manager for that company; J. F. Avery, Pacific district manager; F. H. McKinney, advertising manager for Packard and J. W. Loranger, financial manager.

Thomas Plimley, Limited, local Packard dealer, was well represented by Mr. Horace Plimley, Mr. H. E. Bayley, Mr. A. Plimley and Mr. J. G. Patterson, manager of Thomas Plimley, Ltd., Calgary branch.

After a short visit to Victoria, the Packard officials expressed a desire to hold the next Packard convention in this city.

After Humorous Speech Physician Drops Dead

MANCHESTER, Eng., Nov. 5.—Dr. J. E. Fothergill, noted gynecologist, dropped dead last night after the conclusion of a humorous speech delivered at the university banquet. His last words were: "I have enjoyed tonight one of the best dinners I can remember."

Dr. Fothergill was honorary consulting gynecological surgeon of the Royal Infirmary. He was born in 1862

CANDY MERCHANTS ARE FOUND GUILTY

MAGISTRATE JAY IMPOSES VERY HEAVY PENALTIES IN TWO LIQUOR ACT CASES

E. A. Morris, Limited, Pays Fine of $1,000, and John Harris an Impost of $300 in Court

Finding the two defendants guilty of infractions of the Government Liquor Act, Magistrate George Jay imposed heavy penalties in the City Police Court yesterday. A fine of $1,000 was imposed upon E. A. Morris, Limited, charged with selling liquor, to wit, certain candies containing a liquid of more than one per cent of alcohol by weight, and a fine of $300 upon John Harris, charged with keeping for sale liquor in the form of certain candies containing more than one per cent of alcohol.

The last of the evidence in the above two cases was heard in the City Police Court on October 30, when Magistrate Jay remanded the defendants for judgment.

His Honor handed down his findings yesterday as follows:

Rex vs. E. A. Morris, Ltd.

The defendant company is charged that on August 30, 1926, at the City of Victoria, they did unlawfully sell liquor, to wit, certain candies containing a liquid containing more than one per cent of alcohol by weight, contrary to the Government Liquor Act.

The sale of the candies in question is admitted. The police produced in evidence twenty boxes of chocolates taken from the premises of the defendant company, and the Government analyst testified that he had analyzed certain chocolates produced and found the contents of the chocolate as a whole to contain 4.44 per cent of alcohol by weight. He had also analyzed the liquid contents in the chocolate and found it to contain twenty-two per cent of alcohol by weight.

The chocolates in this case are not of local manufacture but are manufactured in England and of a make known as "Old Chelsea spirit liqueur chocolates." One of the chocolates in evidence was opened in court and found to be a chocolate shell containing a small quantity of liquid, having the appearance of rum and smelling strongly of alcohol.

It was contended in this case that the chocolates in question are a culinary preparation within the meaning of subsection 2 of section 60 of the Government Liquor Act, but I am unable to distinguish these chocolates from those in evidence in the Harris case, in which I have already given judgment, and for the reasons there given I do not think that they come within the exception provided by subsection 2 of section 60. In my opinion they contain liquor within the meaning of the Government Liquor Act and there must be a conviction.

The defendant company is, therefore convicted and fined $1,000, to be paid within one week, and in default of payment, distress.

Rex vs. John Harris

Accused is charged that, on the third day of September, 1926, at the City of Victoria, he did unlawfully keep for sale liquor, to wit, certain candies containing liquor, containing more than one per cent of alcohol by weight, contrary to the Government Liquor Act.

A quantity of chocolate candies were found by the police upon the shop or premises of the accused, and are produced as exhibits in court, and the fact that they were kept for sale is admitted by the defence.

The Government analyst testifies that a sample of the chocolates produced in evidence had been analyzed by him, with the result that the same were found to contain 7.27 per cent of alcohol by weight. One of the chocolates in exhibit was opened in court and was found to be a chocolate shell, inside of which was a capsule or sac, stated by the defendant to be of rice paper, and which contained a small quantity of liquid, testified by the Government analyst to be rum.

It is claimed by the defence that the candy or the chocolate and its contents are not liquor within the meaning of the Government Liquor Act, and in support of this contention counsel for the defence cites the case of Rex vs. Dojacek, 31 C.C.C., page 224. This was a case under the Manitoba Temperance Act, in which the defendant was charged with the unlawful possession of liquor, consisting of a patent medicine known as Triner's American Elixir of Bitter Wine, and it was there held that as this was not a drinkable liquid within the meaning of the Manitoba Act, there could not be a conviction.

It should be noted that under the Manitoba Act it is provided "that the expression 'liquor' or 'liquors' shall include all fermented spirituous and malt liquors and all combinations of liquors and all drinks and drinkable liquids which are intoxicating, and any liquor which contains more than 2½ per cent of proof spirits shall be conclusively deemed to be intoxicating." This definition differs very materially from that in the Government Liquor Act of B.C., which is as follows: "Liquor includes all fermented spirits and malt liquors and all combinations thereof, and all liquids which are intoxicating and any liquid which contains more than one per cent of alcohol by weight shall be conclusively deemed to be intoxicating." In this definition the words "drinkable liquids," which are found in the Manitoba Act, are not included, and I do not think, therefore, that the Manitoba case can be accepted as being applicable to the case now under consideration.

It is further contended by counsel for the defence that the chocolates exhibited in this case are a culinary preparation, coming within the provisions of subsection 2 of section 60 of the Government Liquor Act.

The defendant, in giving evidence, described the manufacture of the chocolates, which are made by himself, and particularly the liquid contents, which he described as a syrup, and stated that this was made by boiling sugar to certain consistency and flavored with a preparation manufactured by W. J. Smith & Co., of London, England, the preparation being described as concentrated rum flavor for flavoring confectionery, but admitted that to this was added an unmeasured quantity of rum purchased from the Government liquor vendors.

Subsection 2 of section 60 of the Government Liquor Act is intended for the protection of dealers in toilet or culinary preparations, and I cannot support the contention of the defence that the chocolates in this case, which are intended for consumption, can be considered to be a culinary preparation within the meaning of this subsection, nor can I agree that it is a syrup as contended by the defence; but, on the other hand, it is, in my opinion, a liquid which comes within the definition of "liquor" under the Act.

It is true that the quantity of liquid contained in each chocolate is very small, perhaps not more than could be contained in a thimble, but the Government Liquor Act does not recognize any degree so far as quantity is concerned, and there must, therefore, be a conviction.

Accused is fined $300, payable forthwith, and in default of payment is sentenced to three months' imprisonment wit hhard labor.

ECZEMA

ITCH, TETTER, SALT-RHEUM AND SIMILAR ERUPTIONS

Over 35,000 former sufferers say the famous Ovelmo internal and external treatment has completely rid them of eczema, itch, tetter, acne and similar skin troubles. Stops itching at once, soothes, heals and banishes eruptions and quickly clears the skin. Safe, pleasant, odorless, stainless, convenient, economical and absolutely reliable. Get Ovelmo today, try it at once. Get instant relief, a good night's sleep and start on the short road to lasting freedom from skin torture. Your druggist guarantees to return your money if it fails, no matter how severe or stubborn your case may be.

Ovelmo

Hot Summer Brought Tall Corn in England

Owing to the Hot Summer in England There Was an Exceptional Growth of Corn (or Maize, as It Is Called There). This Picture, Taken at Hoodesden, One of the Few Places Where This Crop Is Grown Annually in the British Isles, Shows Many Stalks Over Nine Feet High.

Janitor Robbed Bank; Money Is Recovered

LOS ANGELES, Nov. 5.—Theft of $74,000 from the Los Angeles branch of the Federal Reserve Bank of San Francisco was disclosed here by the police early today with the arrest of Wesley Davis, twenty-two-year-old negro, janitor of the institution, and recovery of $71,500 hidden in his home. An auto which Davis declared he purchased with a part of the money also was seized. The money was found missing when the bank's vaults were opened yesterday morning. Questioning of all employees with the exception of Davis, who was off duty, failed to reveal any clew.

Davis was taken to the police station last night and questioned, but he denied any knowledge of the missing money. An auto parking check found on his person led investigators to an expensive new automobile. Their suspicions aroused, they took Davis to his home where he is said to have said he found the money in a bundle on the floor of one of the cages while cleaning up Wednesday night, and took it home.

Cow Has Appetite for Intoxicating Apples

HALIFAX, Nov. 5.— A special dispatch to The Morning Chronicle from Caledonia, Queens County, adds a new angle to the much-discussed question of prohibition. It reads:

"A local farmer turned his most famous thoroughbred cow out in the orchard for a few hours of exercise and observed her reeling and finally falling. Rushing to her assistance, he helped her to regain her feet. To his consternation, she repeated the performance, falling in a completely intoxicated condition. He discovered that the cow had eaten heartily of apples which had been frozen while lying on the ground. Subsequent thawing had caused fermentation from which a considerable alcoholic content had resulted.

DOUKHOBORS EXPECT MURDER CONFESSION

Believing That Peter Veregin Was Victim of Deep-Laid Plot, His Followers Await Solution

Believeing that Peter Verigin, who was supreme head of the Doukhobors in Western Canada, met his death as the result of a deep laid plot against him, his followers are awaiting some confession on the part of the perpetrators that will solve what now remains a mystery. It is two years since the leader met his death by an explosion on a train on the Kettle Valley Railway line. Since then the facts connected with the plot, if such it were, have never been made known.

Secret to be Revealed

Mr. P. N. Potapoof, of Cowley, business executive head for the Alberta colony, in the course of an interview, said in Calgary:

"It will come out eventually, even though it is a long time. Those things don't remain secret forever. We feel sure that Peter Lordly (the name by which Peter Verigin is known) was killed as a result of a plot. Somebody will give it away."

Doukhobor colonies in Saskatchewan, Alberta and British Columbia, are anxiously awaiting the arrival of "Young" Peter, son of their former leader, whose departure from Russia has been expected for the last year.

"Young" Peter accepted the spiritual leadership of the sect following the visit of two delegates from the Canadian Doukhobors to Russia, and his followers in this country have been informed that he will come out as soon as affairs in the big Russian colony can be arranged. The young leader has a following of some 6,000 in Russia.

It will not surprise Doukhobor leaders in this country if many of Peter's Russians followers come with him to Canada, and they believe that the delay in his departure may be accounted for in this way.

They have tentative plans for the settlement of the newcomers. The Doukhobors hold some 8,000 acres of vacant land in Saskatchewan, but many of them would rather see the new arrivals settled in Southern Alberta or British Columbia.

Saskatchewan, they explain, is too far away from the centre of the Alberta and British Columbia colonies.

Mr. Potapoff reports that the Doukhobor organization has experienced a successful year. Although the crops have not been bumper one, each of the districts has done fairly well.

Hungry

A delicious satisfying wholesome dish for sturdy appetites and an inexpensive one—is

CLARK'S Pork and Beans

Welcomed alike by young & old.

Sold everywhere

W. CLARK Limited, Montreal

29-30

Angus Campbell & Co., Ltd.

1008-10 GOVERNMENT STREET

These Fur-Trimmed Coats

Selling at $27.50, $32.50 and $39.50

ARE WONDERFUL VALUE

Here are three splendid Coat Bargains for today's shoppers, well tailored and smartly cut garments of good quality all-wool coatings, in plain colors and fancy plaid mixtures. Very exceptional value today at ..... **$27.50, $32.50** and **$39.50**

VIEW WINDOW SHOWING

Fur-Trimmed Coats for Girls 8 to 14 Years

A specially priced group of new Fur-Trimmed Coats for girls 8 to 14 years of age. These garments are well lined and perfectly tailored from good wearings coatings. A real bargain today at, each $12.90

Special at **$12.90**

1,000 Pairs of Women's Wool and Silk and Wool Hose, Today, $1.00 Per Pair

1,000 pairs of Women's Good Quality Wool and Silk and Wool Hose, splendid wearing qualities, and they come in a good selection of the best selling shades. Remarkable value at, per pair **$1.00**

Kayser Chamoisette Gloves

$1.00 Per Pair

All the newest colors and styles are represented in this special showing of Kayser Chamoisette Gloves. Specially priced to sell today at, per pair..... **$1.00**

SEE WINDOW DISPLAY

Two Special Bargains in the Corset Section

AT **$3.95** Nemo-Flex Combinations, made of strong figured batiste; side fastening and lightly boned; sizes 34 to 44. Very special value at **$3.95**

AT **75c** Strong Back-Hooking Brassieres of silk stripe fabric, cut long to fit over girdle top corset; sizes 32 to 40. Special at ..... **75¢**

Hyloom Rayon Silk Princess Slips

$4.95

Fine Quality Hyloom Rayon Silk Princess Slips with wide side pleat. Come in black and all of the newest colors; sizes 36 to 46. Good value at **$4.95**

Flannelette Nightgowns

95c and $1.25

Women's Good Quality White Flannelette Nightgowns, slip-over and button front style, with long or short sleeves. Special at..... **95¢** and **$1.25**

100 Women's All Pure Wool Vests Today, 98c

While they last—Today—100 Women's All Pure Wool Vests, with strap shoulder or short sleeves, fine quality and splendid wearing. A real bargain today at..... **98¢**

Smart New Jersey Frocks

$16.50

Just Arrived—A shipment of these popular Jersey Frocks in smart one and two-piece styles in the most fashionable colors. See these smart Wool Frocks here today.

Excellent Value at $16.50

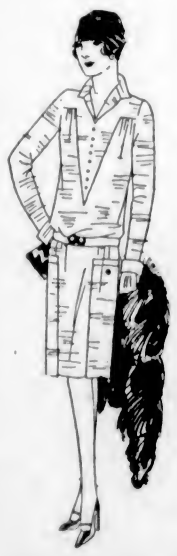

Cloth Dresses for Girls 2 to 6 Years

Reduced to Clear at **$4.75**

Greatly reduced for a quick clearance today, this splendid group of Smart Cloth Dresses for girls 2 to 6 years. They come in many smart styles and colors. A splendid bargain at..... **$4.75**

Railway Rate Inquiry Is to Terminate Soon

OTTAWA, Nov. 5.—The Dominion-wide inquiry into freight rates, which has been pursued at intervals by the Board of Railway Commissioners for months past, is to be terminated within the next two or three months. The board will meet in Ottawa on November 30, for "final hearing of argument," as the notice says. According to present plans the commissioners will work on the case until a date close to Christmas, adjourn over the holidays and resume early in January.

No more sittings of the board in the general inquiry will be held out of Ottawa.

A THING OF BEAUTY is a flawless skin. Take care of it by daily use of the right soap—

Resinol

The Daily Colonist

Established 1858

The Colonist Printing and Publishing Company, Limited Liability

J. L. Tait, Business Manager

Subscription Rates by Carrier and by Mail in Districts Contiguous to Victoria, Served by Colonist City Carriers:

Yearly $12.00
Monthly 1.00

Subscribers in ordering change of address should be particular to give both old and new address.

Subscription Rates by Mail:
To Canada, Great Britain, the United States and Mexico, except districts as above:

Yearly $6.00
Half-Yearly 3.00
Quarterly 1.50

All subscription rates payable in advance. Mail subscribers are requested to make all remittances direct to The Daily Colonist.

Saturday, November 6, 1926

EMPIRE SETTLEMENT

At the Imperial Conference preceding the present one a policy was decided upon of encouraging "migration from Britain," and this policy was accepted by the Prime Ministers of all the Dominions. It was embodied in the Empire Settlement Act, but this legislation appears to have failed to achieve its object in the wider sense, possibly through lack of the fullest co-operation on the part of the Dominions. The Empire Settlement Act, subject to certain conditions, authorized the expenditure for settlement purposes of £10,500,000 for the years 1922-1926. Of this amount only £2,940,000 appears in the yearly British Estimates, and only £1,384,000 was actually expended.

Figures show that the total balance outwards of British migration to the whole of the Empire overseas has fallen from 223,521 in 1913 to 62,886 in 1925. To Canada the total has fallen from 164,566 to 24,723; to Australia, from 44,428 to 27,269. This falling off has taken place despite an increase in the population of Great Britain of 2,481,000 between 1913 and 1925 and despite, too, the severe restrictions imposed in recent years upon British emigration to the United States. It is pointed out in connection with the falling off of emigration from Great Britain to the Overseas Dominions that the average yearly increase of population in Australia of 148,992 in 1911-1912 had fallen to an average increase of only 129,711 in 1923-25, and in Canada from an average increase of 374,678 in 1912-1913 to an average of only 141,350 in 1923-25.

In connection with the failure of the Empire Settlement Act to implement its purposes a Committee of Lancashire and Cheshire Unionist M.P.'s have made a report which will probably be presented at the Imperial Conference. In the opinion of that committee, which has made an exhaustive investigation, there are certain definite obstacles to large-scale emigration from Britain's great industrial districts. It is pointed out that there is lack of any adequate organization for preliminary training and testing in Britain of industrial workers to fit them for making a start on the land overseas and to render them acceptable to the Dominion authorities as emigrants who would have a fair chance of success in rural life overseas. There is, too, the fact of exhausted savings, due to long-continued depression in trade. This renders it impossible for large numbers of suitable migrants to produce even the small sums that are a preliminary to emigration. There is also the natural reluctance of many to forfeit, on emigration, pension or other rights to which they are actually or prospectively entitled, either as contributors or otherwise.

In the light of the failure of the Empire Settlement Act, to the extent it has failed, the hope is now expressed that the Imperial Conference will consider what new steps can be taken to remove "removable obstacles" to emigration from Britain. It is obvious that increased encouragement must be offered, not only to emigrants themselves but to all forms of private endeavor, whether on philanthropic or business lines. Canada wants immigrants. The doctrine is being preached from day to day in all quarters of the Dominion. Canada up to recently failed to take any advantage of the Empire Settlement Act, and, instead, pursued a policy which led to over half a million of her population leaving the country. Statesmanship should be able to decree a course which would attract immigrants and keep them here when they arrive. The question is a vital one at the Imperial Conference. The figures we have quoted will be before the delegates as a lesson of how little has been accomplished in the way of Empire Settlement during recent years; in fact ever since the Great War.

PRIVY COUNCIL APPEALS

It is said, we do not know with how much truth, that the question of Canada's right of appeal to the Judicial Committee of the Privy Council is to be raised during the sittings of the Imperial Conference. Since the Canadian Parliament has expressed no opinion on this subject it is difficult to see on what grounds or by what persuasion Mr. Mackenzie King would venture to introduce the question. Just at present, coincident with the sessions of the Imperial Conference, the Judicial Committee of the Privy Council is hearing the Labrador Boundary case, and that case itself is a convincing answer to any who object to the utility of the appeal to what, in effect, represents the Crown-in-Council.

Without the services of the Judicial Committee it would be interesting to know just how a settlement could be brought about between Canada and Newfoundland concerning respective rights in the peninsula of Labrador. This case proves the general value of the right of appeal to the Judicial Committee which is a link or symbol of the inclusion under a common Crown of the component parts of the British Empire. Without that right of appeal, just as in the case of Canada and Newfoundland, difficulties might arise which would be incapable of amicable settlement. The Labrador case has taken twenty years to prepare, and the documents relating to it go back over 250 years. It involves not only furs and fishing, but vast possibilities in timber, water power and coal. It is an issue that, as between the two parties themselves, could not be settled, inasmuch as Britain's rights as to a crown colony stand on a somewhat different footing to her relations with one of the self-governing nations of the Empire.

Any question relating to the abolition of Canada's right of appeal to the Judicial Committee will be a peculiarly unhappy one to raise at this juncture. In any event it is one which the Prime Minister could only raise in an abstract way without the consent of the Dominion Parliament, and it is not very likely that such consent will be given. It is true that the Irish Free State, so far as its own courts are concerned, has decided against this right of appeal, but that is an act of self determination and could not be upheld within constitutional limits except by the sanction of the British Parliament. That Parliament would undoubtedly give such sanction if officially requested by any Government of the Overseas Dominions, but it is equally unquestionable that difficulties and complications would then ensue. Canada does not want a discontinuance of her right of appeal so long as her Government believes in the British connection, and Mr. Mackenzie King will be very badly advised if he should raise the question at this time.

Commenting on Premier Hertzog's speech at the Imperial Conference in which he laid claim on behalf of South Africa for international recognition of her independent status The Cape Times says: "We have our free and independent status in the British Empire. We have not got either the power or the capacity to assert ourselves as a free and independent nation in international relations. We derive our freedom, we owe our independence, to our membership of the British Empire; our voice in world affairs is heard today with respect mainly on that account. The final unanswerable test of General Hertzog's ambitions is national defence. We are a little group of Europeans in a great continent; we have immense responsibilities to white civilization and can discharge them only so long as we are free to work out our domestic salvation in safety and security. The Prime Minister has given us no guide whereby, as an independent, international state, South Africa could maintain her security and freedom. There is nothing in his speech which shows that he recognizes the obligation which rests upon us as a unit of the Commonwealth in helping to bear the common burden of Imperial defence."

The suggestion that Canada should celebrate the fiftieth anniversary of Confederation by a world's fair is very unlikely to be adopted. We have not yet got the population for an event of this character. Vanconver some time ago commenced a campaign to secure the holding there of the Empire Products Exhibition but the proposal has been abandoned. There are not many great Exhibitions of the character on which money is not lost. The Wembley Exhibition was a loser, and yet it had a population of 50,000,000 to draw upon, to say nothing of hundreds of thousands of visitors from overseas.

Sir Robert Borden is to be the Rhodes Memorial lecturer at the University of Oxford during 1927. This will involve the residence of Sir Robert at Oxford during the Summer term. Sir Robert's sphere of usefulness to the Empire has thus been extended.

The Weather

Meteorological Office, Victoria, B.C., at 8 p.m., November 5, 1926.

TEMPERATURES

	Min.	Max.
Victoria	42	52
Vancouver	42	52
Kamloops	32	40
Barkerville	28	42
Prince Rupert	42	54
Kelowna	50	54
Dawson, Y.T.	16	20
Portland, Ore.	48	56
San Francisco, Cal.	54	74
Seattle	46	[illegible]
Spokane	34	50
Penticton	32	[illegible]
Vernon	30	44
Grand Forks	28	48
Nelson	31	40
Cranbrook	20	48
Calgary	38	56
Edmonton	32	48
Swift Current	30	54
Prince Albert	28	52
Qu'Appelle	30	52
Winnipeg	20	40

FORECASTS

Victoria and Vicinity—Fresh to high east and south winds, unsettled and mild with rain.

Vancouver and Vicinity—Fresh to strong east and south winds on the Gulf, unsettled and mild with rain.

FRIDAY

Maximum	53
Minimum	43
Average	47
Minimum on the grass	39

Rain, 11 inch.

General state of the weather, raining.

5 P.M. Weather Reports

Victoria—Barometer, 30.02; wind, W., 5 miles; rain.

Vancouver—Barometer, 29.98; wind, E., 6 miles; rain.

Barkerville—Barometer, 29.90; calm; cloudy.

Prince Rupert—Barometer, 29.86; wind, S.E., 8 miles; rain.

Kelowna—Barometer, 29.92; wind, S.E., 18 miles; rain.

Tatoosh—Barometer, 29.94; wind, S., 24 miles; rain.

Portland, Ore.—Barometer, 30.14; wind, S.E., 4 miles; cloudy.

Seattle—Barometer, 30.06; wind, S., 20 miles; rain.

San Francisco—Barometer, 30.06; wind, N.W., 4 miles; clear.

Note and Comment

By R. B. D.

If that pessimistic old sage Malthus were living today his mind would not be filled with apprehension about the future food supply of the human race. The theory of Malthus was that something of a "scientific" nature should be done to check the growth of the population of the world. Modern science is providing the people of the world with machinery that is playing a not inconsiderable part in checking the growth of population. If Malthus were still in the flesh and a reader of the daily newspapers probably he would agree with the foregoing statement.

* * *

The newspapers print accounts almost every day of serious accidents in mines, on the railways, in the air, on the sea, and in divers places, all more or less destructive in their effects upon human life. But accidents of that kind have been occurring at irregular intervals for a very long time, and will be occurring at irregular intervals as long as humanity continues to labor and move to and fro upon the face of the earth. An occasional catastrophe with considerable loss of life does not materially reduce the aggregate population of the world. It is when we read that one modern agency is killing its thousands every year, that the death list of this agency is steadily increasing and must continue to increase unless something can be done to check its progress, that we realize that it is the "steady drain" which in process of time must have an alarming effect upon the growth of population. There are not so many people in Canada that we can view with equanimity the annual sacrifice of thousands of valuable lives.

* * *

A day or two ago we printed a few jocular words on the subject of the foolishness of preaching, lecturing and hectoring. The case of the utterly reckless, incomprehensibly heedless, sometimes incompetent, and always dangerous, motor car driver, furnishes a convincing illustration of the foolishness of preaching, lecturing and hectoring. Probably that kind of a motor car driver never reads the newspapers, because if he were a reader of the newspapers he surely would not be that kind of a motor car driver.

* * *

Every day the daily newspapers print accounts of people being killed by motor cars driven at a dangerous rate of speed. Sometimes the drivers of those cars are described as "hit and run" drivers. That is, they knock their victims down on the streets or highways and rush away without leaving a trace of their identity. But as a rule the reckless drivers are caught and are arraigned in the courts on serious charges. A comparatively small number of people read essays printed in the newspapers. We believe reckless motor car drivers are not amenable to remonstrance and reason; but they ought to be influenced by the logic of facts, and the facts impressed upon them when they are arraigned in the courts on grave charges should be stern reminders of the certain consequences of their actions.

* * *

The unfortunate feature of the motor menace is the fact that reckless and heedless drivers are but an insignificant minority of the great and increasing motor community. We observe that certain of the sage counsellors of the City of Vancouver have suggested the adoption of measures by the various Governments to meet and overcome the menace of reckless and heedless motor car drivers. The suggestion is that every car should be compelled to carry a certain amount of insurance to meet any damage claims that may arise in the event of accidents and casualties. We submit that if a man is knocked down and killed upon the streets or highways no amount of insurance collectable could compensate a widow for the loss of a husband and bread-winner. We submit that in the case of a child knocked down and killed upon the streets or highways no amount of insurance collectable could compensate the parents for the loss of that child.

* * *

There is but one way of dealing with reckless driving upon the highways. That is by a rigid and stern enforcement of the laws enacted for the purpose of stopping the driving of motor cars at a rate of speed that is dangerous to the public. That law is not enforced. We know it is not enforced, for not a day passes during which we do not see cars driven at a reckless rate of speed through the streets and around the corners of the streets of Victoria. When we observe the rate of speed at which some motor cars are driven we do not wonder when we read that some accidents have happened; we are amazed that so few accidents have happened.

* * *

The inventive genius of mankind has never given the people of the world a greater source of pleasure and profit than the motor car. The motor car lengthens time and shortens space; it is more than a public convenience, it is a public necessity. But there are a certain number of people who are not content with a sane use of the good things of life, who rush to extremes and indulge in excesses. The abuses of such people do not justify arbitrary measures to meet the menace of the motor car; they do justify effective measures to meet the menace of the people who misuse and abuse the motor car.

MR. H. BARRY
Fort Street
He Sells
'Our Own Brand' Butter

WEAR ONE FOR HIM!

Poppies for Peace—one little bloom,
From myriad millions more!
Lo! he who dwells beyond the tomb,
A crimson poppy wore!

Poppies for Peace—a shimmering cloud
Waves o'er that martial bed:
Our country's flag his winding sheet—
Thrice happy, Glorious Dead!

Poppies for Peace—wear one today!
They counted not their loss,
Who trod the battle-anguished way—
Where poppies kiss the Cross.

Poppies for Peace—if only one
In blessed memory
Of him, that nameless Mother's son
Who gave his ALL for thee!

1926 —Mary H. Rathom.

Physician to Lincoln Dies

WASHINGTON, Nov. 5.—Dr. Joshua R. Hayes, ninety-five, personal physician to Abraham Lincoln, died here yesterday. He had wanted to live to be 100.

The Rhyming Optimist

By Aline Michaelis

The vagabond who strolls in May
gleans gladness as he goes, from
apple blooms along the way, from
reddening roadside rose. He hears
the robin's mating song, he sees the
builded nest, and watches myriad
creatures throng to life from Earth's
green breast. For him the raptures
of the Spring, each hour a joyous
mood, the sudden gleam of red-bird's
wing, the shadows of the wood.
But he who takes the road in
Fall can, strangely, closer creep to
Nature's secrets, one and all, before
she sinks to sleep. He sees the
seeds strewn far and wide on upland and in dale, he notes the winged
pods that ride the swift Autumnal
gale. He sees the forest creatures
pass with fur grown thick and warm
and, swinging from the yellowed
grass, cocoons that mock at storm.

LIFE

Crave not rest!
Seek the best:
Will to know,
Then to be;
Truth cannot flee,
But must arise
And come to thee.
—W. G. York.

FIFTY YEARS AGO TODAY

(From The Daily British Colonist of November 6, 1876)

Lord Dufferin in New York City—The New York World of the 12th ult. says: His Excellency the Earl of Dufferin, Governor-General of the Dominion of Canada, arrived in this city yesterday morning from Toronto. Captain Ward, his aide-de-camp, accompanying him. They engaged rooms at the Brevoort House for the day. Lord Dufferin was in excellent health and spirits after his long and fatiguing journey of ten thousand miles to the far Pacific shores of the British possessions in America.

Accident—Yesterday Mr. Albert Vidler was thrown from his buggy whilst driving around Beacon Hill. One of his legs was broken just above the ankle, and in other respects he was more or less injured. Dr. J. B. Matthews was immediately sent for and on arrival set the broken limb.

Personal—Mr. G. M. Sproat, third Indian Commissioner, leaves this morning for the Mainland, where he will stay for at least a month.

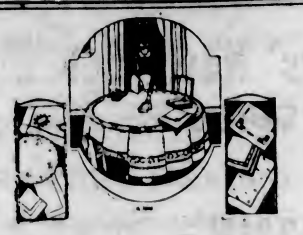

Dainty Linen

For Your Thanksgiving Table

Even at the lowest prices the table linen you buy at Weiler's will be pure Irish linen. We invite you to compare our values with any in the city.

Tablecloths
Pure Irish Linen.
2 x 2 yards, from $6.00
2 x 2½ yards, from $7.50
2 x 3 yards, from $9.50

Irish Linen Serviettes
To match above cloths.
20 x 20 inches. Per dozen
From $3.90

Irish Linen Serviettes
22 x 22 inches. Per dozen from $7.50
Circular Linen Pillow Casing. Per yard $2.35
Hemstitched Linen Bureau Runner. Per yard, from $1.00
Linen Sheeting. 2½ yards wide. Per yard $3.50
Linen Huck Towelling. Per yard, from ..... 90¢

WEILER'S
Complete House Furnishers
Government Street Established 1862

Men Sentenced to Die Caused Wreck of Train

HILDESCHEIM, Germany, Nov. 5.—Otto Schlesinger, twenty-two, and Willie Weber, twenty-one, on August 18, derailed the Cologne Express at Leiferda, causing tweny-four deaths, have been sentenced to die. They confessed that it was their purpose to rob the train, but said they did not expect there would be loss of life.

This Company has never paid less than 6% interest on profits and policy proceeds left with the Company, and is in excellent position to continue a high rate in the future. Compare this record with anything else in which the security is absolute.

The Safety of Certainty

As the lighthouse on its rock foundation is to the navigator, so is The Great-West Life to each policyholder. It gives him confidence to shape a course to anywhere.

For thirty-four years this Company has lighted the way for life's voyagers—first for the policyholder himself and afterwards for his widow and his children.

Food, clothing, shelter, education, independence—these are what life insurance stands for.

The Great-West Life Assurance Company
Head Office — Winnipeg

J. C. WILSON, MANAGER
107-110 Union Bldg., Victoria, B. C.

59

Established 1885

Boys' New High Boots

$6.00 Per Pair

Brown elk with Panco soles. A regular surveyor type with jackknife in pocket attached. Sizes 1 to 5½.

Maynard's Shoe Store

649 Yates Street Phone 1232

Where Most People Trade

Wire Lamp Frames

Made to Order

ANY SIZE—ANY DESIGN

The Red Cross Workshop

584-6 Johnson Street (Just Below Government) Phone 2169

Why Do You Neglect Your Feet?

Weak and falling arches will cause intense pain eventually if neglected, also affect your whole nervous system. We build supports to correct your trouble. They fit your feet; also fit in your shoes. Free examination. Call and consult us.

Lady Attendant

B.C. FOOT HOSPITAL

Hours 9 to 5. Phone 597 Stobart Building, Yates Street Free Examination

Are You Breaking Even Losing Money or Making It?

Not much satisfaction in just breaking even and there's no satisfaction in going behind. If you're in the stockraising business and making no money through cattle abortions, why not sit down and drop us a line, ordering the "Bowman" abortion remedy? It overcomes abortions.

The Erick Bowman Remedy Co. of Canada, Ltd.

Office and Factory, 518 Yates Street

High-grade Ceylon and Indian Teas blended for strength, flavor and aroma. For sale by grocers.

From $100 Installed

"Albion" Furnaces at Factory Prices

You pay not one cent more than the factory price when you buy your Albion Furnace from us. At the same time get the best possible installation by practical sheet metal workers.

Furnace Repairs—Smoke Pipes Renewed. Plumbing of Every Description

Young & Pottinger

Sheet Metal Work and Complete Plumbing Service.

2639 Douglas St. Phone 315

B.C. FUNERAL COMPANY
HAYWARD'S LIMITED
734 BROUGHTON ST
TELEPHONE 2235

WOOD

Good Fir Wood ..... $4.00 per cord load
$2.25 per half load
Kindling ..... $5.75 per cord load
C.O.D.

LEMON, GONNASON CO., LTD.

Phone 77 2321 Government St.

Nanaimo-Wellington COAL

Will fulfil all your heating requirements. Let us supply you.

Victoria Fuel Co.

1203 Broad St. Phone 1377

RADIOS

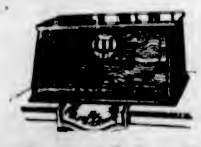

De Forest & Crosley

$82.50

Fada Radio

$110.00

These Radios can be equipped with wet or dry batteries or made to run direct from the light socket.

641 Yates Street **KENT'S** Phone 3449

Pianos, Phonographs, Radios

LADY PHYSICIAN GIVEN JUDGMENT

Dr. Annie Cleland Awarded $200 for Services, in Decision Handed Down by Judge Lampman

In a decision handed down by His Honor Judge P. S. Lampman, judgment for $200 is given in favor of Dr. Annie Cleland, lady medical doctor, who sued Frederick Zeigler in the County Court here for $235 fees for attendance including nearly one hundred visits to defendant's wife, between August, 1924, and June, 1926.

Judge Lampman's judgment is as follows:

This is a claim for medical services rendered to the wife of the defendant.

The claim is disputed on the grounds that the plaintiff's visits to his wife were unnecessary, and that he did not think the plaintiff intended to make any charge for her services. It appears that the wife was suffering from tuberculosis for which she had consulted different Victoria doctors and her case was hopeless. She became interested in Christian Science and called in the plaintiff who, in addition to being a regular medical practictioner, has leanings towards Christian Science, and although she makes no claim to being a Christian Science practitioner, it was probably on account of plaintiff's leanings in the direction I have indicated that caused Mrs. Zeigler to call her in. No prescriptions to be filled at a drug store were given by plaintiff, and defendant concludes from this fact and an idea that he has "that medicine and Christian Science would not work together" that he should not be called upon to pay for plaintiff's services.

For some months prior to the wife's death, she was living at plaintiff's house, and defendant paid plaintiff $60 per month board money. From the time the wife went to stay at plaintiff's house, plaintiff made no charges in respect to medical attendance, and defendant states that when he made the first payment of $60, plaintiff, in reply to his question, told him that the $60 was the total amount he owed her. Plaintiff denies having said this, and I see no reason for accepting defendant's statement in preference to plaintiff's and consequently he fails to prove his allegation in this respect.

Apparently, not much could be done for Mrs. Zeigler—so far as is known nothing could be done to cure her—but it is usual for people to have medical attendance between the time when their ailment is pronounced incurable and of the time of death. Sometimes the unexpected happens and in the cases when it does not happen, a doctor can do much to alleviate suffering.

In the latest edition of Shirley's Leading Cases, it is stated, at p. 43:

(1) When husband and wife are living together, there is a presumption that the wife has her husband's authority to enter into a contract, in all domestic matters ordinarily entrusted to a wife, so as to bind him for necessaries; that is, a reasonable supply of such goods and service as are suitable in kind, sufficient in quantity, and necessary, in fact, for the use of the husband, wife, children and household, according to the conditions in which they live. But there are several ways in which a husband may rebut the presumption. He may show:

(a) That at the time when his wife incurred the debt she was already properly supplied with necessaries, or, which is the same thing, with money to purchase them.

(b) That he expressly forbade her to pledge his credit.

(c) That he expressly forbade the plaintiff to trust her.

(d) That the credit was given to the woman herself.

None of the above defences are open to defendant, but I have given some consideration to (d). It appears that plaintiff's first attendance on Mrs. Zeigler was in August, 1924, and that on December 31 in that year she rendered an account to Mrs. Zeigler, and that she never rendered another account until after Mrs. Zeigler died, and she then made her claim for all her services against him. During the time of her visits husband and wife were living together, so far as appears Mrs. Zeigler had no separate means of her own and never paid plaintiff anything, and the mere fact of plaintiff rendering an account to her does not show that credit was given to her, and preclude plaintiff from claiming against her husband.

Christian Science may be an "advanced" doctrine, but in dealing with it in legal documents in the law courts, the usual practice should prevail; my progress has not yet advanced to a point at which I can view with anything but alarm the spelling and composition in paragraph 5 of the defendant's dispute note which ran as follows:

"That defendant further says that his said wife was adhered to the doctrine of Christian Science and opposed to the use of medicines or medical treatment, which the plaintiff well new at all material times as aforesaid."

The plaintiff is entitled to judgment for $200.

Surgeon Says Secret Of Life Is Discovered

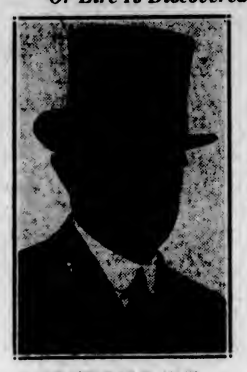

DR. CHARLES H. MAYO

Speaking before 3,000 physicians at Cleveland, the famous surgeon of Rochester, Minn., said he thought the secret of life itself had been discovered by Dr. George W. Crile and shortly would be given to the world. Science, he said, can increase the average span of human life to seventy years.

Obituary

FARTHING—Funeral service will be held at the Thomson Funeral Home, 1625 Quadra Street, this afternoon at 2:30 o'clock, for the late Charles Farthing, who passed away Wednesday morning. The Rev. F. A. P. Chadwick, M.A., will officiate and interment will be made in the Royal Oak Burial Park.

CARLEY—The death occured at a late hour Thursday evening of Donald Stewart Carley, eleven-month-old son of Mr. and Mrs. Donald B. Carey, 2543 Willows Road. He is survived by his parents and one brother. The funeral, which will be private, will take place on Monday, November 8, at 2 o'clock, from the Sands Funeral Chapel.

BENSEN—The death occurred last evening after a short illness of Mr. Gustave (George) Bensen, of 117 Kingston Street. The deceased was in his sixty-seventh year and was born in Moss, Norway, and came to Victoria forty-two years ago. He was well known, especially along the seafront, where he had been carrying on his occupation as a ship's rigger. He leaves to survive him his mother, who still lives in Norway and is over eighty years of age; a son, Robert, of this city, and three grandchildren. The remains are reposing at Hayward's B.C. Funeral Chapel, and notice of the funeral will be given later.

MITCHELL—The remains of the late Mr. Amos E. Mitchell are reposing at Hayward's B.C. Funeral Chapel until this afternoon, when they will be forwarded to Vancouver for cremation. Memorial service will be held in the City Temple Sunday morning.

REV. DR. CLEM DAVIES RECEIVES SAD NEWS

Death of Sister Occurred Yesterday Afternoon in Denver, Colorado

A telegraphic message received by Rev. Dr. Clem Davies late last night, conveyed the sad intelligence to him that his youngest sister, Gertrude, had passed away that afternoon in hospital at Denever, Colorado. Miss Davies was in charge, in Denver, of the Physicians and Surgeons Hospital. She was only twenty-nine years of age.

Her illness was, in a large measure, brought about through her war service, she having served arduously as a nurse during the struggle, the rigors of which service superinduced the illness which caused her death yesterday. Dr. Davies visited his sister last May, when she seemed to be in good health, except for a nervous condition which had never entirely left her, occasioned by the strenuous work of nursing shell-shocked soldiers after the armistice. She leaves, besides her brother here, two brothers, Robert and Frank, and two sisters, Mrs. Leonard Crampton and Mrs. Harry Bufton and her mother, Mrs. M. A. Davies, all of Denver, Colorado.

Man Dressed as Woman Not Proceeded Against

VANCOUVER, Nov. 5.—David Bridal, charged under Section 464-D of the Criminal Code with masquerading as a woman, a week ago, was freed in police court at 10 a.m., when the charge against him was withdrawn.

When the case was called on Wednesday, Oscar Orr, city prosecutor asked a remand so that the mental state of the accused could be investigated by the police doctors. The doctor's report was filed in police court today, but it was not announced.

"I am so absent minded that when I left home this morning I kissed the servant instead of my wife!"

"Strange! This morning I kissed my wife instead of the servant."—Buen Humor, Madrid.

STAGE ALL SET BUT CURTAIN STAYS DOWN

Delay Occurs in Hearing of Narcotic Charges in Vancouver—Particulars Desired

VANCOUVER, Nov. 5.—Though the stage was all set, the curtain did not rise in police court today in the hearing of three white men and three Chinese, charged by R.C.M.P., and Customs officers, with conspiracy to smuggle narcotics. The delay was caused when Gordon Wismer, one of the defence counsel, asked for an order by Magistrate H. C. Shaw to the prosecution to furnish particulars of the charges.

The accused, Frank Marino, Dominic Marino, Dominic Cristofi, Lee Sing, L. Coy Gim and Wong Chong, listened to the charge read in English, Italian and Chinese. In this they were charged with conspiring to smuggle narcotics between the dates of April 9, and October 12, 1926. They elected for summary hearing and pleaded not guilty.

Magisirate Shaw gave an order for the prosecution to furnish particulars to defence counsel and intimated that the prosecution would not be bound by these. If the evidence brought out further particulars, he said, adjournments would be granted. The hearing was then adjourned for one week.

A number of R.C.M.P. and Customs officers with several sacks of exhibits and documents, were present. They were prepared to go ahead with the hearing.

PARADE WILL BE HELD ON SUNDAY

Armistice Period Committee Outlines Arrangements for Commemoration

Arrangements for the fitting celebration of Armistice have now been competed by the Armistice Period Committee. The following events will take place under the direction of the Armistice Committee: Poppy tag day, parade of veterans; memorial service at Royal Victoria Theatre; memorial service at War Memorial in Parliament Building grounds; on Thursday evening, November 11, a poppy ball will also take place under the direction of the Victoria District Council of the Canadian Legion, B.E.S.L.

The Poppy Day is being held today, and many taggers are assisting the committee in the sale of poppy emblems.

Tommorw the annual parade and memorial service will take place.

The parade will fall in at the City Library at 2:15 p.m. Veterans are requested to wear decorations, service medals, etc.

The following organizations will be represented: Naval and military detachments, School Cadets, Girl Guides, Boy Scouts, Salvation Army Band, 16th Canadian Scottish Pipe Band, 16th Canadian Scottish Brass Band, ex-service men, unorganized and organized.

The parade will fall in under the direction of Colonel Cy Peck, V.C., assisted by Sergt.-Major Hatcher.

Veterans will parade in one composite body and not as organizations. The parade will take the following route to the Royal Victoria Theatre: From Blanshard and Yates Streets, down Yates to Douglas Street, along Douglas to Pandora, down Pandora Avenue to Government, along Government to Fort, up Fort to Blanshard, and then along Blanshard to the main entrance of the Royal Victoria Theatre.

The general public will be admitted to the balcony and upper portion of the theatre at 2:15 p.m. The lower portion of the theatre will be reserved until the parade has been accommodated, and any seats that may remain vacant in the lower portion will be open to the public. A silver collection will be taken to defray the cost of hiring the theatre.

All who may attend this service are urged to be in their seats not later than 2:0 p.m.

The Lieutenant-Governor, the Hon. R. R. Bruce and Miss Mackenzie have signified their intention of attending the service.

The Premier, the Hon. John Oliver, and Mr. R. H. Pooley are also expected to be present.

Presidents of the ex-service organizations in Victoria and district are invited to take seats on the platform.

The I.O.D.E. standard bearers will be in attendance with their standards.

At the completion of the service the ex-service men will fall in outside of the theatre and march back to the corner of Douglas and Yates Streets, where the parade will be dismissed.

On Thursday, November 11, the two minutes' silence will be observed, and a short service held at the War Memorial in the grounds of the Parliament Buildings. Many organizations will take this opportunity of placing wreaths on the memorial, and an opportunity will also be given to any individuals to do likewise.

Police Reserves Battle With Riotous Students

BOSTON, Nov. 5.—Five students of the Massachusetts Institute of Technology appeared in court here today on charges of malicious destruction of property during one of the most sensational collegiate riots ever waged in this city.

The riot, which finally assumed the proportions of a serious battle with the police reserves, during which several thousands of dollars worth of property was destroyed, started when 400 freshmen attempted to break up the annual sophomore banquet with tear gas bombs and came to hand-to-hand encounters with the sophomores.

PRINCESS ENA IS READY FOR HERRING

West Coast Pilchard Run Is Understood to Be at Its Close

The pilchard run on the West Coast has practically come to an end, and the next business offering will probably be that of herring. It was stated yesterday, when announcement was made that the Princess Ena had brought her last load of pilchard products down coast for this season.

The bulk of the produce of the pilchard plants this year has been handled by three vessels, which have taken the output of the reduction plants to terminal points at Vancouver and Seattle for shipment to various parts of the world.

The pilchard business has attracted a great deal of attention this Summer and secured for the West Coast valuable publicity in many parts of the world. There has been a large investment in plants and equipment, and while there has been considerable doubt with regard to the permanency of the industry, it has certainly done much meanwhile to revive interest in a neglected section of the Province.

To Stop a Cold in One Day

Take Laxative **Bromo Quinine** tablets

The tonic and laxative effect of Laxative BROMO QUININE Tablets will fortify the system against Grip, Influenza and other serious ills resulting from a Cold. Price 30c. (Made in Canada).

The box bears this signature

E. W. Grove

Since 1889

Balbriggan's Successor—

Silversheen Jersey Cloth Dresses

Silversheen has a silkier finish than balbriggan, the colors are more inviting, the trimmings daintier and styles are equally as smart.

Shown in straight line and two-piece effects with kick pleats, high or low collars and pipings of contrasting shades. Colors steel blue, scarlet, jade green and sand.

$15.00 and $17.50

728-730 Yates Street **Scurrah's** LIMITED Phone 3983

5 Electric Lamp Bulbs

Good quality Canadian made lamps, each guaranteed for 1,000 hours. 40 or 25 watt. **Special $1.00**

New Hot Blast Electric Heaters Canadian made and extra special value at **$3.00**

Drake Hardware Co., Ltd.

1418 Douglas Street Phone 1645

You pay **NO MORE** *for* Kelvinator

but you **GET MORE!**

You get greater food storage capacity—more ice cube capacity—and more downright *quality* in a Cabinet Kelvinator than in any other electrically equipped refrigerator at or near its price. But that's not all.

You get a wider choice of models; the Kelvinator line being the world's largest. You get such beauty of design and finish that women choose them for appearance—and *that's* not all.

You get a *Kelvinator;* the same system that has been serving others since 1914, and is acknowledged to be the system of longest *proved* life.

KELVINATOR OF CANADA, LTD., 1179 Dundas St., London Ont.

HAWKINS & HAYWARD

1221 Douglas Street, Victoria, B.C. Phone 643

Kelvinator

The Oldest Domestic Electric Refrigeration

Better Always

Kirkham's Have a Lot of Specials for This Week-End, Including Local Turkeys and Chickens, Ducks and Geese, New Cluster Raisins, Figs, Mincemeat, Almond Paste, Etc., Etc.

Our Fancy Cheese Counter Is Always Well Stocked. All Kinds of Domestic and Imported Cheese

Libby's Peaches, reg. 30c tin, for 22½¢
Rogers' Syrup, 2 lb. tin 16¢
Finest Glace Cherries, lb. 45¢
Ground Sweet Almonds, ½ lb. 38¢
Heyman's Pate de Foie Gras, regular 50c tin, for 35¢

Heinz Cream Tomato Soup, large tin, regular 35c, for 28¢
Kelley's Sandwich Spread, regular 38c jar, for 27¢
Morton's St. Vincent Arrowroot, regular 45c packet, for 35¢

Sun-Maid Nectar or Seedless Raisins, regular 19c pkg., for 15c
New Currants, 2 lbs. 25c

Lemon or Orange Peel, lb. 22½¢
Nice Shelled Walnuts, quarters, per lb. 35¢
Glace Pineapples, regular 60c package, for 48¢

Lead Pencils, with rubber, regular 10c, for 5¢
Stafford's Ink or Mucilage, large bottles, regular $1.50, for 98¢
Whitex, better than bluing, regular 15c package, for 10¢

1 sack Robin Hood Flour, 24 lbs., and 3 lbs. Demerara Sugar, both for $1.50
1 lb. Broken Orange Pekoe Ceylon Tea, and 3 lbs. Demerara Sugar, both for 75c

"BLUE RIBBON" SPECIAL
1 lb. Blue Ribbon Tea or Coffee and 1 tin Blue Ribbon Baking Powder. Both for 95c
With each purchase one Cloth Bound Cook Book.

Red Arrow Soda Crackers, large packet 20¢
Huntley & Palmer's Breakfast Biscuits, regular 40c packet, for 35¢
Huntley & Palmer's Argyle Shortbread, regular 95c tin, for 80¢

Assorted Hard and Soft Chocolates, regular 45c lb., for 30¢
Cowan's Royal Milk Chocolate Bar for 4¢
Mint Bull's-Eyes, regular 40c per lb., for 28¢

Dominion Cookies, just from the oven. Regular 10c. Cello wrapped package. Very special, 2 packets 15c
Limit, 12 packets.

Wealthy Apples, per box 69c
Red Emperor Grapes, 2 lbs. for 25c

Fresh Cranberries, per lb. 25¢
Good Lemons, per dozen 15¢
Florida Grapefruit, each 15¢
Fresh Cocoanuts, each 15¢
New Layer Figs, lb. 20¢

California Grapefruit, 4 for 25¢
Jonathan Apples, 5 lbs. for 25¢
New Brazil Nuts, lb. 28¢
Mixed Nuts, lb. 20¢
New Hallowi Dates, 2 lbs. for 25¢

Sweet Oranges, dozen 29c
Cooking Pears, 12 lbs. for 25c

California Head Lettuce, each 10¢
Fresh Celery, each 15¢
Brussels Sprouts, lb. 10¢

Sweet Potatoes, 3 lbs. for 25¢
Ashcroft Potatoes, 17 lbs. for 50¢
Good Sound Onions, 10 lbs. for 25¢

Reception Sugar Cured Hams, whole or half; per lb. 40c

Sugar Cured Breakfast Side Bacon, piece cut; per lb. 39¢
Sugar Cured Back Bacon, piece cut; per lb. 42¢
Home-Cooked Jellied Corned Beef, sliced; per lb. 25¢

Home-Cooked Chicken and Veal Pies, 10¢, or 3 for 25¢
Mild Ontario Cheese, per lb. 25¢
Kraft Cheese, per lb. 38¢
Imported Roquefort, per lb. 50¢
Peanut Butter, per lb. 15¢
Cooket, the perfect shortening; per lb. 21¢

Pure Fruit Mincemeat, 2 lbs. for 35¢
Pure Lard, per lb. 21¢, or 3 lbs. for 60¢

Finest Selected Creamery Butter, per lb. 45¢ Or 3 lbs. for $1.30
Finest Alberta Butter, per lb. 40¢ Or 3 lbs. for $1.15

Finest Alberta Turkeys, from 6 to 8 lbs. each; per lb. 45c
Fancy Local Geese, per lb. 35c
Nice Young Ducks, per lb. 45c

Roasting Chickens, averaging 3½ lbs. each; per lb. 35c
Large Boiling Fowls, weighing about 5 lbs. each; per lb. 30c
Small Boiling Fowls, per lb. 25c

Leg Roasts of Pork, per lb. 32¢
Pork Shoulder Roasts, per lb., and 27¢ 22¢

PRIME RIB ROASTS OF BEEF
Cut medium short, or rolled and bone weighed in; per lb. 17c

Veal Rump Roasts, per lb. 28¢
Small Veal Roasts, per lb. 20¢
Fresh Chopped Suet, per lb. 18¢
Pure Pork Sausage Meat, lb. 25¢
Lean Pot Roasts, per lb., and 13¢ 11¢
Little Pig Pork Sausages, lb. 32¢
Fresh Beef Hearts, each 25¢
Local Milk Fed Stewing Veal, per lb. 14¢

Fresh Fillets of Ling Cod—Regular 22½c lb. This week-end, per lb. 17½c
Sliced Ling Cod—Regular 17½c lb. This week-end, per lb. 14c

H. O. KIRKHAM & CO., LTD.
Grocery Phones 178-179 Delivery Dept. 5522
612 Fort Street
Butcher and Provisions 5521-5528 Fish Dept. 5521 Fruits 5528

HAVE YOU CORNS? OR CALLOUSES?
Mosco Corn Salve beats anything I have ever seen, and I have used them all. I have been walking on corns under my feet for 50 years, but your Corn Salve takes them off.
Mr. W. H. Hawley, Beaverton, Ps.
50c per Jar, Only at
STEWART THE SHOE MAN
1321 Douglas Street

FIRST IN QUALITY
Best Coal in the West
Comes from Vancouver Island mines. We sell no other.
FIRST IN SERVICE
PAINTER & SONS
617 CORMORANT ST PHONE 536

WEAK MEN
Take Our Herbal Remedy
Book on Skin Diseases, New Treatise on Chronic Diseases by Herbal Remedies, Pamphlets on Loss of Manhood and Diseases of Men. Booklet on Female Ills and advice free by mail. Thirty years' experience. Without criticising or disparaging your local doctors, write us before losing hope. Treatment by mail our specialty. Phone Doug. 1394. Consultation Free. Hours: 9 to 6, 7 to 9 daily. Sat., Sun., and all holidays closed.
The English Herbal Dispensary, Limited
1359 Davie, Vancouver, B.C.
The Oldest Herbal Institution

EXTRA! EXTRA!
Men's and Women's Suits To Order $32.50
Every suit guaranteed as to fit, material and workmanship.

Charlie Hope
1434 Government Street Phone 2689

Correct Lighting Fixtures
When you buy lighting fixtures you expect them to last for many years. Therefore the utmost thought and consideration should be given to their selection. Our large stock of the newest and best in lighting fixtures will make it easy for you to choose the most suitable for your home.
Murphy Electric Co.
722 Yates Street Phone 120

BROWNING-DRAKE
Straight Line Frequency Coils
$35.00
WESTERN CANADA RADIO SUPPLY, LTD.
642 Fort St. Phone 1949

Macey's prices and selection in Christmas cards printed to order in Victoria, cannot be beaten. They employ no canvassers, and the purchaser pays nothing in commissions. Call and be convinced.

MALAHAT DRYLAND WOOD YARD
Phones 1158 and 162
Night Phone 5641X (after 6 o'clock)
COOL FIR FIREWOOD (Any Length)
2092 Douglas Street (Corner Pembroke)
VICTORIA, B.C.

URGES VANCOUVER CAR FERRY SERVICE

MR. JAMES A. GRIFFITH SUGGESTS PLANS TO INCREASE POPULATION

He Would Develop Strathcona Park and Build Railway Line to End of Island

With the object in view of increasing in a few years the population of Victoria to a city of 150,000 people, Mr. James A. Griffith put before the Tourist Trade Group of the Chamber of Commerce yesterday an outline of a progressive campaign which he felt would bring this result about, and which he promised more fully to elaborate before the members at some other time when he could appear in person, and address himself to the subjects touched upon in his memorandum.

Mr. Griffith advocated that the members of the group lend every assistance to Mr. Finneo in his efforts to carry out the objects in view by his employment here; that there should be a car ferry service established between Patricia Bay and Vancouver; that Strathcona Park should be developed as a great tourist resort; and that there should be a commercial railway built all the way to the north end of Vancouver Island.

He advocated the placing of a car ferry on the route between Patricia Bay and Vancouver. If two trips a day were made there was no reason why 100 cars a day should not be brought into the city from the Mainland city, he argued.

There were 100,000 cars that went through Blaine from the United States into Vancouver. A representative of the Publicity Bureau located at Blaine would be able to divert a vast amount of travel this way, he felt. It was necessary that Victoria be made the Western terminus of the tourist travel across the continent, he maintained.

With this ferry added to the others in operation in and out of the city, there would be a wide option for the tourist to enter and leave Victoria. Many would come in by way of Vancouver and Nanaimo and then, after touring the Island, pass out by way of the ferry that he proposed. Others would reverse the order, while some would use Port Angeles and the Bellingham ferries, or go direct to Seattle.

The relations between this city and Vancouver must be made more intimate, said Mr. Griffith. The former was becoming a large city and there should be easy communication between the two points.

Strathcona Park Asset

On the question of Strathcona Park, the writer was very pronounced. He advocated as a preliminary move to bring about the necessary interests in this project an excursion be arranged from here to Campbell River and that Vancouver be asked to arrange a similar one, and by meeting there plans could be devised for united action. Vancouver and the rest of the Mainland were just as much interested in this undertaking as was Victoria, Mr. Griffith argued. Nature, it was pointed out, had made the park a natural playground. It could be made the most beautiful place on the Pacific Coast. There were mountains that were 7,000 feet high and over located in the park. In a panoramic way he pictured the beauties of the park and urged upon the group that it should not halt in its efforts to have the place developed.

A railway to the north end of the Island was essential to the development here. This, he pointed out, would bring $15,000,000 of outside capital to the Island to be spent. It would go through the finest timber areas on the Coast, which, in its development, would mean tremendous things for the city and the whole of the Province.

This development would alone bring 100,000 people to the Island. It would put these prosperous sections in touch with this city and bring new life to the city.

Victoria would then become important by being on the main line of travel from the South to the North, Mr. Griffith argued. Trips would be arranged to go by way of Victoria as the cheapest and most direct line of travel. Manufacturing would receive an impetus here as a result and Victoria would become the distributing point for all of Canada in many lines of manufacture.

In the carrying out of this undertaking it would be necessary to cooperate with Vancouver to the fullest extent.

The suggestion was made by Mr. C. P. Hill that the writer be thanked and that a copy of the communication be handed to Sir Henry Thornton, who was the most likely one to be able to make use of the suggestions.

Mr. D. W. Campbell felt there were many valuable suggestions in the memorandum. It was, however, more comprehensive in its scope than the group could hope to grapple with.

SUPPOSED MOVIE ACT IS HOLD-UP OF MAIL

Postal Clerk Thrust Into Car and Driven Two Hundred Miles—Total Loot Five Dollars

HIBBING, Minn., Nov. 5.—What was supposed by nearby workmen to be the "shooting of a movie scene" here late today, proved to be a hold-up and kidnapping of a United States mail clerk carrying registered mail.

P. M. King, the clerk, was hurriedly thrust into the automobile of the two bandits, one of whom pressed a gun against his side and was driven away.

Loot was $5

MINNEAPOLIS, Minn., Nov. 5.—P. M. King, registered mail clerk, kidnapped at Hibbing today by bandits, who stole mail he was carrying, was released by them on the outskirts of Minneapolis tonight.

Bruised and chilled by the 225-mile ride from Hibbing, King made for a telephone at once and called the police. He was taken to a station, where he told Federal postoffice inspectors of the holdup.

The holdup men emptied their car here of the mail pouches taken at Hibbing. The registered parcels had all been rifled. One $5 bill was the total amount of loot obtained.

The New Freely-Lathering Cuticura Shaving Stick
For Tender Faces
EMOLLIENT MEDICINAL ANTISEPTIC

City & District

Memorial Service—At St. Aidan's Church, Mount Tolmie, tomorrow at 11 a.m. a Thanksgiving and memorial service will be held, to which all returned men in the surrounding district are especially invited.

Ward Three Gathering—A meeting of this ward will be held at the Victoria Club rooms, sixth floor, Campbell Building, Tuesday next, at 8 p.m., for the purpose of electing officers for the ensuing year and delegates to attend the convention to be held at Kamloops on November 23.

Still in Danger—Mrs. Emma G. Homer, of Prospect Lake, who was removed to St. Joseph's Hospital in a very critical condition from Prospect Lake on Thursday, was reported still in danger last night, although some improvement was shown in her condition.

Ward Four Meeting—A meeting of Ward Four Liberal-Conservative Association will be held in the Conservative rooms, Campbell Building, on Tuesday next at 8 o'clock, for the purpose of electing officers for the ensuing year and delegates to attend the Liberal-Conservative convention, to be held at Kamloops on November 23.

Publicity for City—The Pacific Coast excursion bulletin, for Winter excursions on the Canadian National Railways, devotes four out of the eight illustrations to this district, being pictures of the Crystal Garden, the Malahat, Colwood links, and Saanich farm lands. These excursions from the Prairies will operate in December, January and February.

Chinaman Attacked—Lou Sing, a Chinaman, came into the city police station Thursday night, bleeding and battered about the head. He told the desk sergeant that two white men had assaulted him and beat him about the head with an iron bar at the corner of Government and Chatham Streets. The Chinaman was unable to give a description of the men.

Y.M.C.A. National Secretary Coming—Mr. G. E. Trueman, one of the national Y.M.C.A. secretaries, will be in this city on December 17, according to information received from the local Y.M.C.A. yesterday. Mr. Trueman, who is connected with the foreign work division of the Y.M.C.A., is touring the continent and while here for two days, will address various committees of the Y.M.C.A. membership.

Road Requests—Some little difference of opinion is held by rival advocates for road facilities in the Sooke district. Yesterday a delegation headed by Mr. C. E. Whitney-Griffiths, made a request of the Department of Public Works that an extension of the road from East Sooke to West Sooke be made. Another delegation is expected to urge improvements upon what is the main Sooke Road, and which it is advocated should be surfaced so as to facilitate travel.

Girl Is Struck by Car And Rolled Underneath

CALGARY, Nov. 5.—Sarah Murray, 18, was seriously injured tonight when she was struck down and rolled under a street car in the heart of the city. Afraid to move the car forward or backward, it was a quarter of an hour before street railwaymen could jack up the car and release the girl. Meanwhile the streets were jammed with people horrified by the girl's screams. She was removed to the hospital, where it is reported her injuries are serious.

Witnesses of the accident say the girl started to run across the street to meet a friend when she was struck.

ANNOUNCEMENTS

Special Thanksgiving Dinner, 12 to 2, 5 to 7. Miss M. Wooldridge is still serving meals at Ye Sign of Ye Tea Kettle, Tudor House, 716 Fort Street, opposite Jones Building. Breakfast, lunches, afternoon teas and suppers.

Chinchilla rabbit fur trimming sets and skins; also blue and white skins and trimming sets; 1 child's blue fur coat (age 2 years) and two fur-trimmed coats (3 and 4 years). Phone 3721R1.

November Seventeenth — Cabaret Dance, Sons of Canada Hall, View Street. Tickets 50c each, are now obtainable from any member of the Native Sons of Canada or Canadian Daughters League.

Facial Disfigurements, Birthmarks, Moles, Superfluous Hair removed by electrolysis. Method universally endorsed by medical profession; eighteen years' practical experience. Miss Hanman, 22 Winch Building.

Electric Washing Compound has a value which is unique, washing the most dainty silks, etc., also dirty overalls and rompers, and harmless to your hands. Phone 6551T2.

Christmas in the Old Land—Book your tickets via the Canadian National Railways. Through tourist sleeping cars to ship's side for Christmas sailings.

No Better Butter Made — Salt Spring Island Creamery; fresh from the churn. Now procurable at all retailers.

Place—Oak Bay United Church. Date—November 16. Time—2 o'clock. What—Bazaar. If you want bargains write it in your date book.

W. E. Ferriday—New 7 and 5-passenger closed cars for hire. Weddings a specialty; boats and trains, etc. Phone Oak Bay Taxi, 2322.

Beauty Salon Hairdressers, expert operators, with or without appointments. 104 Woolworth Bldg. Phone 934.

When Planning Your Trip to the Old Country, consult the Canadian Pacific, agents for all Atlantic steamship lines.

Our "Beehive" Heavy Silk Stocking, $1.25, does not ladder—ask any one.

The Bob Shop. Marcelling, etc. Mr. Halton, 613 View Street. Phone 3126.

Mrs. Winnifred Holland, lately of Freer's, Hairdressing. Phone 1938. 613 Fort, above Blanshard.

Send a Box of Apples Home for Christmas from Robillard Bros., 1105 Douglas Street.

Book Your Tickets with the Canadian Pacific, agents for all Atlantic steamship lines.

BRITISH MUSEUM IS TO EXCAVATE

PERMISSION GIVEN BY TURKISH GOVERNMENT TO EXPLORE CONSTANTINOPLE

Ancient Hippodrome Twenty-Two Feet Below Present Level of City to Be Dug Up

CONSTANTINOPLE, Nov. 5.—The Angora Government has given the British Museum of London permission to excavate the hippodrome, in the heart of this ancient city of the Emperor Constantine.

Excavations will begin next Spring and will be concerned chiefly with a search for the remains of the wall which ran down the centre of all ancient hipprodomes and which, in this case, was covered with statues and monuments. Everything found in the course of these excavations will become the property of the Turkish Government. The level of the ancient hippodrome was between sixteen to twenty-two feet below the level of the attractive park which the Turks have laid out on that site. Three Byzantine relics still rise there, two obelisks and the famous green snake brought by Constantine from the sanctuary of the Delphic Apollo, where it had been erected by the victorious Greek cities after the battles of Platea and Salamis in 497 B.C.

In strong contrast with these ancient relics, a fountain of modern historic importance occupies a place in the park which stretches over the grave of Constantine's hippodrome. This fountain was a gift of Wilhelm, former Kaiser of Germany, erected as a token of his friendship for Sultan Abdul Hamid.

PUBLIC WORKS ARE BELOW ESTIMATES

Road and Water System Work Carried Out at Less Cost—Favorable Contracts Made

The city engineer's department, through making favorable contracts and buying at the right time, has been able to carry out important permanent road and water system work at a considerable saving. Much of the credit goes to Mr. Frank M. Preston, city engineer and water commissioner.

Good contracts were made for the securing of gravel and sand, while piping was purchased when prices were low. The permanent bases of the roads to be resurfaced were found in excellent condition, with the result that road work was carried out at a cost of $100,000, which was $25,000 less than the estimate.

The drainage in the Fairfield district was extended at a cost of $10,000, and here again a saving was made by being able to purchase pipes at a low price. Laying of the twenty-four-inch water main on Hillside Avenue was carried forward to a greater extent at the cost of $14,000 than was at first expected. There remains another 1,400 feet to be completed in 1927. Fifteen hundred feet was laid this year.

The Sooke flow line was repaired to the extent that the thirty-eight per cent leak has now been reduced to only fifteen per cent. Banding at the joints of the big forty-two-inch concrete pipes was the work carried out on this flow line.

MINER IDENTIFIES HIS TWO SWINDLERS

Frank Kalifeize Picks Out Photographs of Two Men From Among Rogues' Gallery

Frank Kalifeize, aged sixty-two, who was "fleeced" in Victoria of $10,400, his entire savings from twenty-six years' work in the mining fields of the Yukon, has identified the men who duped him into investing his money on the well-worn "race track tip," from the pictures kept in the Vancouver Police rogues' gallery, it was learned here yesterday.

Mr. Kalifeize, who arrived in Vancouver from Regina yesterday, visited the police and told his story. He was shown photographs, which might answer the description of the men who swindled the Yukon miner, and from among these pictures Mr. Kalifeize picked out two, which he said were those of the men who duped him. The detective departments of both Vancouver and Victoria are investigating. The miner arrived in Vancouver from Dawson October 22, intending to come to this city to buy a home and retire. He told of his work in the Yukon to acquaintances, giving them the information that he had made enough to retire on. Among the group was a man who said he, too, was wealthy. The two decided to stay at the same hotel in Victoria.

While near the corner of Douglas Street and Pandora Avenue, the day after their arrival, Kalifeize found a purse containing $100 and racing tips. A prosperous-looking stranger claimed it, and offered the $100 as a reward. Kalifeize refused to take it, so the man said he would put it on a horse for him. The next day the man told the miner that the $100 had won $3,000, but it would take several days to obtain the money. On the basis of this success the man urged the miner to back another horse, with the usual result. Kalifeize gave every cent he had, $10,400. He was told the next day that the horse had lost. The man said that he would return the money after his return from Los Angeles. That was the last that the miner saw of his two acquaintances and his money. Detectives are carrying out a thorough search for the two swindlers, and have sent a description of the men all along the Coast.

The hand that rules the world is often also the hand that rocks the cradle.—Karikaturen, Oslo.

GOT HER FEET WET CAUGHT BAD COLD
Mrs. Ernest Hall, Cardinal, Ont., writes:—"Last winter I got my feet wet and I caught a terrible cold. I took different kinds of medicine, but none did me any good and I seemed to be getting worse all the time.
One day I was reading about what your medicine had done for others, so thought I would get a bottle. After I had taken a few doses I found it was helping me, so I took a few bottles and was completely restored to health. I cannot praise
Dr. Wood's Norway Pine Syrup
too highly, as I believe that if it were not for it I would be an invalid today."
Price 35c. a bottle, large family size 60c.; put up only by The T. Milburn Co., Limited, Toronto, Ont.

"Trudy"
Paul Whiteman's Greatest Fox Trot
A peppery piece with a wonderful vocal refrain. Take ten minutes today and hear some of these new Victor Records.
I Wish You Were Jealous of Me ... Waltz
Someone Is Losin' Susan ... Fox Trot
I'll Fly to Hawaii ... Fox Trot
Get Away, Old Man ... Frank Crumit
Who Wouldn't? ... Billy Murray
The Valkyrie ... Fire Music (Symphony Orchestra)
Fletcher Bros. (VICTORIA) LIMITED
1110 Douglas Street

Load Your Flashlights With Eveready Batteries and Mazda Bulbs
For Economy, Satisfaction and Safety First
HAWKINS & HAYWARD
Electrical Quality and Service Store
1121 Douglas Street, Cor. View Phones 643, 2627

Victor (V.E. Process) Records
Barcelona
Fox Trot — International Novelty Orchestra — 20113
Cherie, I Love You
Waltz — Waring's Pennsylvanians — 20074
"In a Monastery Garden"
Instrumental — Victor Concert Orchestra — 216501
"This ever popular descriptive selection now on the V.E. List."
Baby Face
Fox Trot — Jan Garber and His Orchestra — 20105
Vocal — Jack Smith (The Whispering Baritone) — 20229
Where'd You Get Those Eyes?
Fox Trot — George Olsen and His Music — 20112
For My Sweetheart
Fox Trot — Art. Landry and His Orchestra — 20126
Vocal — Gene Austin — 20143
Two Favorites by Jesse Crawford
"At Dawning" and "Roses of Picardy"
Organ Solos — 20110
SPECIAL SALE!
Hundreds of Red Seal Records by famous artists at more than 1/3 off. Inquire at your dealers!
At "His Master's Voice" Dealers
Victor Talking Machine Co. of Canada, Limited
HIS MASTER'S VOICE

NOW PLAYING **CAPITOL** USUAL PRICES

He couldn't lift a two-pound dumbbell—but you ought to see him pick up a damsel!

HARRY LANGDON

In His Latest Comedy Riot

"THE STRONG MAN"

A picture for strong men and women who don't weaken from laughs!

The Stage—Today at 4, 7 and 9:15 P.M.

The Capitol Merrymakers

Presenting "A SCOTTISH PROGRAMME DE LUXE"

Also—Fox News—Comedy—Pathe Review

FREE LOGE SEATS—Is Your Name Printed Here?

The Capitol Theatre invites Mrs. M. Basso, 2622 Rock Bay Avenue, and two friends of her own choice, to be its guests any day this week. Please detach this coupon and present to cashier.

A New Name Every Morning. Watch for Yours!

ROYAL

LAST TIME TONIGHT, 8:20

WINTHROP AMES Presents

GEORGE ARLISS

As the Great Old Sinner

in

Old English

By JOHN GALSWORTHY

Orch., $2.75 and $2.20; Balcony, $2.20, $1.65, $1.10, 55c; Box Seats, $3.30

PLAYHOUSE

STAGE

Reginald Hincks Presents

"Maggie and Jiggs in Polities"

SCREEN

"The Social Highwayman"

A crackerman who knows the combination that opens up a world of laughs and thrills.

PLAYHOUSE COMEDY

WALTER HIERS IN "A FAT CHANCE"

ROYAL 3 DAYS ONLY COMM. **Thursday, Nov. 11** Matinee Saturday

PERSONAL VISIT OF LONDON'S MOST POPULAR STAGE & SCREEN STAR

MATHESON LANG

In His Great London Success

"THE WANDERING JEW"

By R. Temple Thurston

With the Entire Production From the New Theatre, London, Where It Ran for Nearly Two Years

MAIL ORDERS NOW

Send Stamped Self Addressed Envelope With Remittance. Seat Sale Opens Tuesday, November 9

Prices: Evening, Orchestra, $2.75-$2.20; Balcony, $2.20, $1.65, $1.10, 55c. Saturday Matinee: Orchestra, $2.20-$1.65; Balcony, $1.65, $1.10, 55c, 55c.

The Mischa Elman String Quartette

Royal—Wednesday Nov. 10, 8:30 P.M.

Seats selling at Fletcher's and at Royal Victoria day of concert.

PRICES: Boxes and Nineteen Rows Downstairs, $2.75; Remainder Downstairs, $2.20 and $1.65; Dress Circle, $2.75; Balcony, $1.65 and $1.10.

GALES OF LAUGHTER HIS GREATEST COMEDY

HAROLD LLOYD

in

The Freshman

Never a Comedy Like This One—You'll Laugh Yourself Sick—It's a Riot.

Last Times Today

COLUMBIA

DOMINION

Now Playing—

Adolphe Menjou

IN AN ENGLISH COMEDY

THE ACE OF CADS

On the Same Bill

Harry Langdon

—IN—

"THE WHITE WING'S BRIDE"

Dominion News and Scenic

NEXT WEEK

Rafael Sabatini's Great Story

"Bardelys the Magnificent"

With JOHN GILBERT and ELEANOR BOARDMAN

Come where the fun is

DANCING To Night

Make up your dancing party at least once a week and come to the Crystal Garden. You'll like the music!

Crystal Garden

COLISEUM

(Late Pantages)

ED. REDMOND and Augmented Company Presents

Mrs. Wiggs of the Cabbage Patch

It Is One of the Greatest Plays of LOVE, LAUGHTER and TEARS Ever Written

MATINEE TODAY 2:30

At the Playhouses

AMUSEMENTS

The Screen

Capitol—Harry Langdon in "The Strong Man."

Columbia — "The Freshman," starring Harold Lloyd.

Dominion—Adolphe Menjou in "The Ace of Cads."

The Stage

Coliseum—"Mrs. Wiggs of the Cabbage Patch."

Playhouse—"Maggie and Jiggs in Politics."

Royal—George Arliss in "Old English."

Crystal Garden—Swimming and Dancing.

COLISEUM THEATRE The popularity of the Coliseum production, "Mrs. Wiggs of the Cabbage Patch," has been growing all week, and the appreciation of audiences will almost certainly lead to a capacity house tonight. The show has been put on with a cast of over twenty, giving a high-class performance. No one should miss seeing this great comedy of humor and pathos.

PLAYHOUSE THEATRE "The Social Highwayman," the Warner picture directed by William Beaudine, now showing at the Playhouse Theatre, is a story of a young man who pretended to be a crook in order to reform a lovely girl, and of the girl, who, posing as one of the underworld, was in reality an heiress in search of a thrill. Warner Bros. have been commended as producers of the best screen comedies, and this mad, merry masquerade of robbers and romance is said to be one of the most entertaining of their output.

DOMINION THEATRE Adolphe Menjou's discerning eye is responsible for the latest "find" of screendom. She will be seen in his current Paramount starring picture, "The Ace of Cads," which plays at the Dominion today. Suzanne Fleming, eighteen, a blue-eyed brunette, plays an important part as Alice Joyce's daughter. It is her first major screen role but Director Luther Reed and Mr. Menjou seem confident that it will not be her last.

CAPITOL THEATRE It's not hard work, but fast work, that makes the comedian successful. That's Harry Langdon's summary of comic success. He's quite a connoisseur in the art of rapidity. As a member of the Metropolitan Stock Company, which toured all towns in Kansas and Nebraska with a population over 2,000, Langdon often played four parts on the same bill. He is probably the fastest moving pantomimist on the screen today, changing an entire expression in the time it takes an ordinary person to twitch one muscle. Langdon has completed "The Strong Man" for First National, which is showing at the Capitol Theatre this week.

COLUMBIA THEATRE In making "The Freshman," Harold Lloyd's newest feature, which is to be shown today at the Columbia Theatre, Lloyd, his story and gag writers, and his directors, were concentrated on making a picture worthy to be classed with "Grandma's Boy". By taking for his hero a youth who, in his first year at college, tries so hard to be the most popular boy in the school that he becomes only the butt of all of the jokes and tricks of upper class bullies, Lloyd has a characterization that offers as many opportunities for humor, pathos and thrills as "Grandma's Boy."

Arliss at Royal in "Old English" for Last Time This Evening

George Arliss appears in Winthrop Ames' production of John Galsworthy's "Old English" at the Royal Victoria Theatre tonight for the last time. From the record-eclipsing receipts that Arliss is attracting, it is evident that in "Old English" he has another success equal to, if not greater than, his famous "Disraeli," in which he last acted here twelve years ago. Though born in England, Arliss has become the foremost actor on the American stage. It is now twenty-five years since he came to this country with Mrs. Patrick Campbell and so impressed playgoers that he was engaged by David Belasco for the role of Zukkurl with Blanche Bates in "The Darling of the Gods."

Fashion Fancies

By Marie Belmont

We are continually coming upon new challis patterns, in more and more delightful colors and designs.

The knowing mother always includes at least one patterned challis in her small daughter's wardrobe. It may be a dark color, or it may be of bright colors for special occasions.

The modish little frock above has red and yellow flowers against a background of medium blue.

Solarium Benefit Ball Is a Brilliant Function

Seven Hundred People Gather in Celebrating Guy Fawkes Night at Press Club Dance—Festive Decorations and Spectacular Incidents

Whatever grudge the world may bear against that arch-conspirator, Guy Fawkes, was quite forgiven him last night by the members of the Victoria Press Club, at least, because of the fact that he had furnished them with a name for their brilliantly successful ball at the Empress Hotel. The ballroom, with the artistically novel scheme of decoration suggested by the now historical happenings of November 5, 1605, presented a brilliantly animated scene when the crowd of 700 patrons, all in highest spirits, joined the succession of dances. It is highly gratifying to those who organized the affair that they had such generous support from the public in their effort to create a Christmas cheer fund for the little cripples of the solarium at Mill Bay, to be opened shortly.

The solarium committee was well represented, among those present being Dr. C. Wace, the chairman; Mr. Ainsley Helmcken, and others. Mr. George Arliss, the distinguished actor, also very kindly honored the gathering with his presence, arriving just before midnight, after his performance at the Royal Victoria Theatre. His gacious act was greatly appreciated by the Press Club and the solarium committee, members from each of which organizations were present to welcome him.

Mr. Lash, of Winnipeg, represented Sir Henry Thornton, who was unable to attend.

Decorative Scheme

The decorative scheme was the subject of general congratulation, being a rather joyous interpretation of the gunpowder plot setting. Black, symbolizing the gloom of the cellar in which Master Guy attempted to carry out his nefarious conspiracy, and orange, symbolizing the dimmed lantern lights, were used for the colors; bats, associated with cellars and vaults, found their way into the scheme also. The lights were draped with enormous circular fringes of the combined orange and black, with bat-designed shades over the wall lights, and black bats flitting about above the dancers' heads. Hunt's eight-piece orchestra, which furnished a splendid programme of the most up-to-date dance music, sat ensconsed behind a low frescoe on which bats and owls flitted. Under Mr. Young's direction, furtive lights flashed and flared across the revolving throng during the "Treason," "Guy Fawkes" and other dark dances. The climax in the conspiratorial atmosphere came when Guy Fawkes, admirably impersonated by Mr. Bob Webb in historical dress, suddenly darted through the crowd, set his light to a fuse, and "temporarily terrified the mob" with an explosion which luridly lighted up the darkened hall. The incident was a complete success, and added more fun to the merriment.

Other Incidents

There were other incidents which furnished little eddies of interest. About half-past ten o'clock a megaphonist called upon the winners of the Poster Contest to step into the foyer to receive from Mr. B. C. Nicholas their prize money. Supper was served from eleven o'clock until midnight, which provided an hour's period of "supper dances," with a thinned attendance on the ballroom floor.

Given under the patronage of His Honor the Lieutenant-Governor and Miss Helen Mackenzie, Mayor and Mrs. Pendray and Sir Henry and Lady Thornton, there were present at the ball Mr. George Arliss, Dr. and Miss Betty Wace, Dr. and Mrs. Rldewood, Dr. and Mrs. Bapty, Mr. and Mrs. Ainsley Helmcken, Mr. and Mrs. R. Webb, Dr. and Mrs. McKeown, Mr. and Mrs. Banfield, Mr. and Mrs. Humphrey Baynes, Mr. and Mrs. R. Pinkerton, Mr. and Mrs. Charles Wilson, Mr. and Mrs. Brookes, Major and Mrs. Monk, Mr. Jack Matson, Mr. and Mrs. T. O. Mackay, Mr. and Mrs. Beaumont Boggs, Mr. and Mrs. P. R. Brown, Capt. and Mrs. Berrill, Mr. Macan, Mr. W. Tolmie, Mr. and Mrs. O'Halloran, Mr. and Mrs. Dudley Green, Dr. and Mrs. Hetherington, Mr. and Mrs. James Hunter, Mr. and Mrs. M. R. Jackson, Miss Michaelis, Mr. and Mrs. Hal Beasley, Mr. Percy Beasley, Mr. and Mrs. Archie Wills, Mr. and Mrs. Dalziel, Mr. and Mrs. James Wood, Mr. and Mrs. H. P. Hodges, Mr. and Mrs. Bruce Hutchison, Mr. and Mrs. R. T. Freeman, Mr. and Mrs. F. J. Merriman, Mr. Frank Pagett, Mr. and Mrs. Frank Day, Mr. R. G. Thomson, Mr. and Mrs. W. A. Paterson, Mr. and Mrs. Vera Lapointe, Mr. and Mrs. Willis, Mr. C. F. Morlarty, Miss Bruce, Miss Barbara Bullock-Webster, Mr. Frank Gregory, Miss Irene Arnold, Mr. Harry Hewlitt, Mr. and Mrs. John Baxter, Mr. Victor Gravlin, Miss Wright, Miss Helen Goward, Mr. Donald Cameron, Mr. Gordon Paterson, Mr. Jack Speck, Mr. Joe Ross, Mr. John Shaw, Miss Stubbs, Dr. McKeown, Mr. and Mrs. Diggon, Miss Cecil Coombs, Mr. Stafford, Meldrum, Mr. and Mrs. Gregory, Mr. Norman Whittaker, Mr. J. S. Matterson, Mr. and Mrs. Prescott, Mr. Chas. P. Newcombe, Miss Mitchell, Mr. V. R. Bendrodt, Mr. Robt. N. Newcomb, Dr. and Mrs. H. E. Rldewood, Dr. and Mrs. F. M. Bryant, Mr. and Mrs. Clifford Denham, Messrs. Diespecker, Wallace; Mrs. Jesse Longfield, Dr. W. W. Bryce, the Honorable T. G. Coventry, Mr. and Mrs. Walter Staneland, Miss Marjory Broley, Miss Virginia Stevenson, Miss Doris Gardener, Mr. Cruickshanks, Mr. and Mrs. P. T. Walls, Mr. and Mrs. Patton, Miss Margaret MacMillan, Mr. and Mrs. W. E. Stone, Mr. A. Walls, the Honorable D. R. Barrow, Mr. Eric Jones, Miss Mary Swinerton, Mr. and Mrs. William Maynard, Miss Dora Rolls, Mr. and Mrs. Babcock, Mr. Smerthwaite and Miss Smerthwaite, Major Gus Lyons, M.P.P., Miss Lorna Lewin, Mr. and Mrs. Willis, Miss Beatrice Hicks, Miss Jessie Grant, Mr. William Gropp, Miss Winnie Sheritt, Mr. Viviene Bagshaw, Madame Sharamley. Messrs. Frank Pagett and Irving Strickland were in charge of the door.

The decorations committee was convened by Miss Helen Goward; Mr. Harold McDonald was master of ceremonies; Mr. Ken. Drury convener of the ball.

HEAD-FIX

FOR Sick and Nervous Headaches

NEURALGIA and RHEUMATIC PAINS

NO OPIATES or INJURIOUS DRUGS

Just what your physician says! prescribe in capsule form.

At all druggists

35c PER BOX

THE VANCOUVER DRUG CO., LTD. Special Agents

Women's Clubs And Societies

Lodge Princess Alexandra

Lodge Princess Alexandra, No. 18, Daughters and Maids of England, held its meeting on Thursday in the Temple Hall, Mrs. Hatcher, worthy president, in the chair. Among those present were: Mrs. Harrison, D.D., G.P.; Mrs. Weaving, Mrs. Joyce, Mrs. Wyman, all past presidents of Lodge Primrose, No. 32. Letters of thanks to the lodge were received from Mrs. Hatcher, worthy president, for a gift of silver (a tea service), on the occasion of her silver wedding; from the Christ Church Cathedral building fund for a donation of $25, and from the solarium committee for donations of jam. Arrangements are made to hold a past presidents' night on Thursday, November 18, when all the offices will be filled with past presidents, and they will also entertain the members after the meeting at a social.

* * *

Order of the Eastern Star

The bazaar committee of Queen City Chapter, Order of the Eastern Star, wish to remind their members and all friends that their annual sale of work will be held today, commencing at 9 a.m., in the store next to the Sylvester Feed Company, Yates Street, and not on Douglas Street as previously announced. There will be stalls for fancy work, towels, baby wear, home cooking, candies, dips, cup reading, etc. Lunch and afternoon tea will be served.

* * *

Saanich Health Centre W.A.

The W.A. to the Saanich War Memorial Health Centre will hold a silver tea on Thursday, November 11, from three till five. Miss Head will give a talk on Japanese women and their pursuits. Miss Head has previously given this interesting talk at the Canadian Women's Club. The tea will be held in the Lake Hill Community Centre and will be supported by the Lake Hill Women's Institute.

* * *

Court Triumph

The ladies of Court Triumph, A.O.F., celebrated the tenth birthday of the Court last evening with a birthday party at the Foresters' Hall. A feature of the evening was the cutting by the chief ranger, Mrs. F. Sanders, of a large birthday cake. This was followed by a Guy Fawkes parade, led by Mrs. Davis, Mrs. Sadler and Mrs. Love.

* * *

Rummage Sale

The Oak Bay subdivision of the Catholic Women's League are holding a bazaar this morning at 9 o'clock, in the store formerly occupied by Jim Bryant, Corner of Johnson and View Streets.

* * *

Esquimalt Girl Guides

The Esquimalt company of Girl Guides will hold a home cooking stall today at the Hudson's Bay Company store.

* * *

Volunteer Club

The Volunteer Club will hold a tea and sale of work this afternoon from 3 to 6 o'clock, at the home of Miss Amy Conyers, 1419 Fort Street.

"You are looking well!"

"Yes. I have given up drinking!"

"Good. When did you leave off?"

"This morning!" — Buen Humor, Madrid.

Mitchell & Duncan, Ltd.

RED TAG SALE

STORE OPENS 9 A.M.

TEA SETS

3-Piece Silver-Plated Tea Sets, teapot, sugar and cream; modern style and pattern. Regular $14.75 set. Sale set **$8.95**

This Is a Winderful Bargain.

SELF-FILLING FOUNTAIN PENS

Ladies' or girls' size, in red or green. On sale, each **29c**

Gents' or boys' size, in red or green, with pocket clip. On sale, each **39c**

CUT GLASS GOBLETS

This is an amazing value in cut glass stemware—a set of Six Water Goblets in a floral cutting on Belgian-blown blanks. Regular $5.75 set of six. Sale, set, **$2.95**

BUD VASES

A limited number only, Silver-Plated Bud Vases, 3½ inches high. Regular 50c each. Sale, each **25c**

A Small Deposit Reserves Your Purchase

Mitchell & Duncan, Ltd.

Jewelers and Silversmiths

1127 Government Street Phone 675

"Say It With Flowers"

Brown's Victoria Nurseries, Ltd.

618 View Street Central Building

Between Broad and Government

PHONE 1269

Special Sale of Cut Flowers for Thanksgiving

Our Flowers Last Longer Try Them

Courtesy and Promptness Our Motto

WEEK WILL BE NEEDED FOR MINERS' RETURN

Members of Government Confer With Miners' Executive—Owners to Be Heard From

LONDON, Nov. 5.—Another day of promising negotiations brought the striking coal miners to the point of entrusting their case to the Trades Union Congress, but an actual end to the long protracted strike is not yet.

If the Government and the owners can be brought to accept the miners' ideas of an arbitration body, or another plan for national supervision of district agreements, a settlement may be reached over the week-end. But, at best, it is not likely that there can be any general resumption of work before the end of next week, as there will have to be a meeting of the miners' delegates to endorse whatever agreement the present negotiations may lead to.

Conference With Premier

There was a conference at Downing Street this afternoon between Premier Baldwin and other members of the Government and the executive of the Miners' Federation. Apparently it was only of a preliminary exploratory character, and another meeting will take place after a Cabinet Council, which will debate the situation in the morning.

Man Caught on Bridge By Train Backing Over

OTTAWA, Nov. 5.—An unknown man was killed on the trestle which leads to the interprovincial bridge on the Hull side by a train shortly before daylight this morning. He was evidently walking along the tracks when he spied a train backing toward him and stretched himself out on the ties.

Macey's prices on Printed-in-Victoria personal Christmas Cards include no commissions for canvassers. Visit their store, View Street, and see how you benefit by this in price, quality and selection.

Established 1858

Look to the Hardware in That New Home

There is no part of that new home deserving of closer attention than that of the HARDWARE.

You build a house to make it a home—or a nest as it were. It's not like taking a room in a hotel, renting housekeeping rooms or a flat; you're looking for comfort for the rest of your days; you want the house to look attractive—a house that folks will admire. SUCH A HOUSE IS IMPOSSIBLE WITHOUT GOOD HARDWARE.

Tell your contractor to purchase our Hardware, or come in yourself. In dealing here you deal with a firm who has been in the business over 67 years.

Hickman Tye Hardware Co., Ltd.

Store Phone 59 554-556 Yates Street Office Phone 2043

Society and Women's Affairs

Miscellaneous Shower

A miscellaneous shower was held on Wednesday evening by Miss Pauline Yule, 3117 Jackson Street, in honor of Miss Rosa Humphreys, whose marriage will take place shortly. The gifts were concealed in a large three-tier model wedding cake, beautifully decorated with wedding favors and mounted with a large silver horseshoe. Among the guests were the Misses Rena Watson, Peggy McAlpine, Eva Barber, Gertrude Foster, Freda Clark, Daisy Barrett, Dorothy Ashley, Maisie Frost, Mary Anderson, Dorothy Hurst, Marjorie Spencer Olive Bainbridge, Agnes Naysmith, Margaret Steen, Reno Humphreys, Nora Whyte, Billy Murrell, Joan Brown, J. Spencer, Agnes Natham, Madge Hendry, Ing Hendry, Mrs. Avis Green, Mrs. Ross Beckerly, Miss Edith Luff, Mrs. Cornish and Mr. C. Richards.

* * *

Surprise Party

A surprise party was held on Thursday evening at the home of Mr. and Mrs. William McAllister, Beechwood Avenue, in honor of Mr. McAllister's birthday. The evening was spent in dancing. Those present were: Mr. and Mrs. C. McAllister, Mr. and Mrs. W. Broadhurst, Mrs. G. Lovatt, Jr., Mrs. Fisher, Mrs. B. Ford (Seattle), Miss B. Raymond, Miss A. Raymond, Mr. R. McAllister, Mr. B. Mars, Mr. A. Pitt, Mr. J. Stewart, Mr. I. Temple, Mr. D. Raymond, Mr. P. Fitzsimmons, Mr. Vaughan (Vancouver), Mr. McAllister, jr., and Mr. Vic Gravlin.

* * *

Tea Hostess

Mrs. E. Bean, Dallas Road, entertained at a tea on Thursday afternoon, when her guests were: Mrs. A. E. Humphries, Mrs. Reg. B. Bennett, Mrs. Howell (San Francisco), Mrs. P. Fitzsimmons, Mrs. W. R. Jones, Mrs. L. B. Noel, Mrs. E. B. Jones, Mrs. H. Whittaker, Mrs. A. Lancaster, Miss Campbell, Miss N. Jones and Miss Noel.

* * *

Luncheon Hostess

Rev. T. Keyworth and Mrs. Keyworth entertained at a delightful luncheon yesterday at their home on South Turner Street, in honor of Miss Theresa M. Siegel, the popular dramatic reader, who is now touring British Columbia. The table was artistically arranged with beautiful pink and white carnations and roses. The guests included the Rev. R. W. Lee and Mrs. Lee, Miss L. Fitzjohns, Miss M. Smith, Miss L. Smith, Miss H. Scott (Vancouver), Miss Helen Keyworth, Mr. Edward Blair and Master Melbourne Keyworth.

* * *

Meets Queen

Mrs. R. P. Butchart, of "Benvenuto," Tod Inlet, accompanied by her daughter, Mrs. H. A. Ross, left Thursday evening for Blaine, Wash., where they met Queen Marie yesterday, afterwards accompanying the royal party to Vancouver. Mrs. Butchart extended an invitation to Her Majesty to visit "Benvenuto," and in declining on account of her inability to come to Victoria, Queen Marie graciously invited Mrs. Butchart and her daughter to meet the royal party at Blaine and motor with them to Vancouver.

* * *

Bridge and Mah Jong Party

Mrs. Lorne Campbell, "Glenlyon," St. Charles Street, entertained with four tables of bridge and mah jong yesterday afternoon, when the players were: Lady McBride, Mrs. Peters, Mrs. C. P. Hill, Mrs. G. A. Stewart, Vancouver, Mrs. J. M. Hedley, Mrs. H. H. Rowley, Mrs. Gilman, Mrs. H. J. Wilson, Mrs. H. P. Heming, Mrs. H. J. Adams, Mrs. B. S. Heisterman, Mrs. G. A. Kirk, Mrs. C. E. Thomas, Mrs. J. W. Ambery, Mrs. Oothout and Mrs. N. F. Payne.

* * *

Home for Thanksgiving

The following St. Margaret's School pupils left yesterday afternoon for their homes in Seattle to spend the Thanksgiving holidays: Misses Jean Adams, Betty Brinkley, Kathleen Gillespie, Eleanor Gillespie, Madge Hanselpacker, Ilace Cleave and Louise Treen.

* * *

To Portland

Miss Alex Wilder, a pupil of St. Margaret's School, left yesterday afternoon for Portland, Ore., to spend the Thanksgiving holidays. She was accompanied by Miss Jean Shepherd.

* * *

Tea Party

At the home of her parents, Mr. and Mrs. R. B. Punnett, Richardson Street, Miss Violet Punnett entertained her girl friends at a delightful tea party yesterday afternoon.

* * *

Holiday in Port Angeles

Miss Sydney Murray, of St. Ann's Academy, left yesterday for Port Angeles, where she will spend the Thanksgiving holiday with her mother.

* * *

Bridge and Mah Jong

Mrs. Storer-Brown entertained with five tables of bridge and mah jong yesterday afternoon at her home on Oliver Street.

From Fernie

Miss Corsan is a visitor in the city from Fernie, B.C., and is the guest of Mr. and Mrs. J. S. T. Alexander, 1237 St. David Street, Oak Bay.

* * *

From Vancouver

Mr. W. Farris and Mr. Pratt, of Vancouver, are spending a few days in the city and are guests at the Empress Hotel.

* * *

To Vancouver

Miss Jessica Bell, a student at St. Ann's Academy, is spending the Thanksgiving holiday in Vancouver.

Galiano

Mrs. Thornley visited the Island, returning Friday to Sidney.

* * *

Mrs. R. Wright spent a few days as guest of her grandfather, Mr. Henry Georgeson, and left for Saturna Sunday.

* * *

The first school entertainment to be held in the Galiano Hall took place Friday, when Miss Irene Pellew and her pupils entertained at a tea party and musical programme, which was carried out by the pupils. Miss Pellew accompanied. The hall had been prettily decorated in Hallowe'en fashion, with orange curtains and streamers, whilst cats, pumpkins, witches were seen in many corners; and a number of games were also enjoyed. Parents and friends made an appreciative audience, all items being loudly applauded. Among the guests were: Mr. and Mrs. E. Scoones and family, Mrs. Gilmour, Mrs. Hardy, Mrs. New, Mr. and Mrs. Thomas, Miss Faulkner, Punch, Ann, Baby Elverson, Mrs. G. Stewart Donald, Mrs. Wright, Miss Birdie Georgeson, Mrs. Harris, Mrs. Zala, Mrs. Bellhouse, Mrs. Kingsmill, Bookie and parents, Mr. Shopland acted as chairman. Mrs. Swiss, Mrs. Lord and many others were kept busy during the tea hour. The programme included: Recitation, "Hallowe'en," Lillian Moir; play, "Jack o' Lantern," Betty Lord, Ronald Page, Edwina Morgan, Dorothy Patience, Angus Murcheson, Barbara Twiss and Richard Morgan; piano solo, Edwina Morgan; recitation, "A Busy Day," Jack Page; song, "Kentucky Babe," Betty Lord, Norah Shopland, Rosamond Murcheson; song, "Good-Bye," Edwina Morgan; reading, "Hallowe'en Surprises," Linlay Murcheson; play, chosen from Sunday - School - by - Post; "Loris, the Jack o' Lantern," was well played; Edwin Bambrick as Rodney Colterham, Nigel Morgan as Mr. Colterham, Norah Shopland, Drina Colterham; Betty Lord, Hilda; Rosamond Murcheson as Doris Ellerton; recitation, "The Golden Day," Barbara Twiss; "Maple Leaf," the school; fortune telling, Douglas York and Nigel Morgan.

Pender Island

Miss Beth Brackett is spending a fortnight in Vancouver.

* * *

Mrs. D. C. McGregor, of South Burnaby, Vancouver, is the guest of Mrs. Craddock for a few days.

* * *

Mr. and Mrs. H. Scott entertained delightfully at a Hallowe'en party on Friday night.

* * *

Mr. and Mrs. T. H. Simpson, of Boat Harbor, have bought a house at Retreat Cove on Galliano Island and took possession this week. Their nephew, Mr. Wm. Cundy, accompanied them.

* * *

Mr. Peter Huffman, an old resident of Pender Island, has moved to Galiano Island.

* * *

On Saturday night the public school scholars, dressed as Hallowe'en revellers, visited several of the Hope Bay homes in charge of the teachers, Miss Small and Miss Horner.

Somenos

The Rev. J. H. T. Holman, O.B.E., M.M., chaplain to the British Embassy at Peking, preached at St. Mary's on Sunday. He came to Duncan in 1913 for his health, and stayed for some time with Mr. George West, Gibbons Road. After the war he was vicar at Shawnigan and Cobble Hill. He went to China five years ago. He was the guest of Rev. H. and Mrs. Bischlager, Duncan.

* * *

Miss C. Riddle, of Vancouver, is visiting her Westholme friends.

* * *

Mr. Rhode, of Central Saanich Road, is visiting his daughter, Mrs. J. Highsted. His daughter, Miss Jessie Rhode, accompanied him. Mr. Rhode is loking forward to several days' shooting.

* * *

Mr. and Mrs. Miles, former residents of Westholme, have moved to Vancouver.

* * *

Mr. W. D. McCallum and his son-in-law, Mr. G. M. Jackson, both of Victoria, and both formerly residents in Shanghai, acompanied by Mr. F. C. Patterson, from Victoria, visited Mr. G. R. Tisdall, recently.

* * *

Mrs. P. Campbell entertained the ladies of the Duncan United Church at her home on Tuesday evening, to prepare for the fancywork stall. The bazaar is to be held on December 11. Delicious refreshments were served by the hostess.

* * *

The farm of Horace Davies has been sold to Mr. Ferguson, of Victoria. He will take up permanent residence in the beginning of the year.

Macey's prices on Printed-in-Victoria personal Christmas Cards include no commissions for canvassers. Visit their store, View Street, and see how you benefit by this in price, quality and selection.

Chemainus

Miss Payne and Mrs. Victor Jackson returned home on Tuesday, having spent the week-end in Vancouver.

* * *

Mr. J. T. C. Williams, of the Union Oil Company, Vancouver, paid a business visit to the salteries on Galiano and Reid Islands on Thursday.

* * *

Mr. Howard Brown, who has been visiting Mr. and Mrs. R. Jarrett, has left for Seattle.

* * *

Mrs. Morgan, of Vancouver, is visiting her daughter, Mrs. Jacobson.

* * *

Mrs. Cochrane, of Vancouver, is the guest of her parents, Mr. and Mrs. Robert Robertson.

* * *

Mrs. Jack Cathcart and her baby have returned from Victoria.

* * *

Last week, Mrs. Troupe and Mrs. Robert English were in Vancouver as delegates to attend the W.B.A. convention.

* * *

Mrs. Murray and Mrs. Robertson, who were present at the Pythian Sisters Lodge meeting recently held in Ladysmith, when the twenty-fifth anniversary was celebrated, were honored as two of the few surviving charter members.

NEW CHAPTER HAS HISTORIC INTEREST

Commodore Broughton Chapter, I.O.D.E., Will Give Musical Entertainments

In the recent formation of a Chapter of the I.O.D.E., under the title of "Commodore Broughton," history is recalled of one of the noted early navigators in Pacific waters, as Commodore Broughton was in command of H.M.S. Chatham when she brought Captain George Vancouver to this Island in 1792. On his return to England, via Vera Cruz, he placed Vancouver's dispatches before Parliament and was awarded the C.B. His charts of these waters were used by the Alaska Commission. Later, he took possession of the Island of Java, in the Malay Archipelago, in the name of Great Britain; this island was afterwards ceded to the Dutch in exchange for Ceylon.

In early life, during the war with Napoleon, Broughton was taken prisoner in France. He became a wonderful linguist, and one of his books, written in Arabic, is in the British Museum. He fought in the war with Burma and is mentioned in Knight's Naval History as one of the most famous sailors of his day. He died at Pisa and is buried at Leghorn.

New Officers

Mrs. Alice Thomson, the granddaughter of this famous commander, presented the flag to the newly-elected standard bearer, Miss Merle North, who knelt while Mrs. Thomson expressed her desire that, with the gift, the newly-formed Chapter should adopt the joint mottoes of the Broughton and Thomson families, "Hold to Your Word," and "Truth Is Best," and should endeavor to uphold the fine tradition of the man whose name they perpetuate, giving a special care and attention to the needs of men of the Navy.

To Uphold Traditions

In a telling little speech the organizing secretary, Mrs. R. B. McMicking, also urged the members of the Chapter to remember that loyalty and service were the basis of all true endeavor, the best results can only be obtained by the realization that the Daughters of Empire are bound together by the golden chains of true sentiment and loyalty.

Musical Entertainments

The members of the Commodore Broughton Chapter intend to specialize in musical entertainment, as the membership is composed of many well-known young musicians; Miss Helen Starr, the vice-president, Miss Ethel Bale, secretary; Miss Elsa Michaelis, treasurer, and the standard bearer, Miss Merle North, all having a place in the city's musical life. Mrs. D. B. McConnan is the regent.

MISS GRIMASON BACK FROM A TRIP ABROAD

Tells of Predominating Fashions in London and Paris—Popularity of Sports Clothes

Miss Grimason, manager of the ladies' ready-to-wear department of the Hudson's Bay Company, has just returned from a three-and-a-half months' trip abroad, where she visited Paris, Brussels and London, and many parts of England and Scotland. Although Miss Grimason's trip was not a business one, she took the opportunity of studying the present and forthcoming fashions of the great European centres. London is showing more and more sports clothes, Miss Grimason said yesterday, in speaking to a Colonist representative; everywhere the jersey, balbriggan and knitted two-piece costume finds instant favor with the devotees of fashion. Paris is showing the newest afternoon dresses, among which the black satin models are exceedingly smart and popular. Greens, blues, Antoinette red and ruby, with the popular bois de rose are the colors being worn. No dark stockings are to be seen, the lightest of flesh color being decreed as essential to almost every costume. For rainy weather, heavy jersey cloth galters are worn. These are knee length and are fashioned with roll tops and brilliant checks. "Every man, woman and child wears a slicker," Miss Grimason said, "yellows, blues, greens and pretty amber-hued coats being quite the rage." Suits are coming into favor again, especially with the smart box coats.

The newest evening frocks are sequin trimmed, many are the two-piece style, sheer black lace over pale pink being a well-liked combination. For evening, London is showing some beautiful wraps of brocaded lace, shawls still holding their important place as colorful accessories.

Large hats have more or less disappeared, and the small felt and velour is worn for all occasions, Miss Grimason added, "and all heads are bobbed."

Women's Institutes

Metchosin

The monthly meeting of the Metchosin Women's Institute was held in the hall on Wednesday afternoon. There was a large attendance, including visitors. After the usual business, the secretary, Mrs. Taylor, read her report of the Islands district conference, which was much appreciated by the members. At the end of the meeting Mrs. Deveson gave an excellent demonstration in icing a Christmas cake, which proved so interesting that it was decided to hold an iced cake competition at the next meeting. Mrs. Deveson was asked to judge this, and a prize will be given by the Women's Institute. Mrs. Saltmarsh won the cake, which she returned to Mrs. Deveson, who presented it to some residents who are leaving the district. Tea was served by Mrs. Saltmarsh.

Luxton and Happy Valley

The regular monthly meeting of the Luxton and Happy Valley Women's Institute was held in the hall on November 2, with ten members present. The president, Mrs. Brown, who was delegate at the recent conference in Victoria, read her report. Plans for the apron sale and competition, to be held on December 7, were completed. It was decided to give prizes for plain and fancy aprons. Arrangements were also made for monthly whist drive, to be held at the home of Mrs. Higham, on Saturday, November 13, and for the monthly dance, on Friday, November 19, in the hall.

Six members promised to help with the refreshments at the potato show, in the Armories, on Thursday, November 25. Mrs. Oliver and Mrs. Richards were hostesses for afternoon tea.

Your Most Becoming Colors

By DOROTHY STOTE

Grey Hair and Vivid Complexion

For Afternoon Wear

The grey-haired woman with florid complexion need by no means avoid entirely the use of interesting colors. There is no reason why she should wear only the sombre shades. Consulting the color palette for this type, I find a number of enchanting shades that will blend harmoniously with her complexion and emphasize the blue white of her hair.

Like all women she will want to include in her wardrobe at least one little frock that will do for dress. Call it an afternoon frock if you like, but the fact of the matter is, it is the sort of costume that can be worn for any time or occasion when a tailored gown is too severe and an evening gown too formal. Obviously since it is destined for so many uses, it should be a light dressy shade. And so its color may be selected from the following:

Good

Medium violet.
Pale bluish violet.
Warm dark grey.
Pallsh tan or sand.

The first two named are for blue-eyed women.

For safety's sake the unfriendly colors should be consistently avoided. The woman with no complexion problems may take chances, and experiment with shades that theoretically at least are unfavorable, but it is better for the vivid complexioned women to be conservative.

Avoid

Pure green.
Red.
Brown.
Burnt russet.
Pink and rose.
Pale shades that make the complexion more florid.
All muddy colors.

Provided the lines were graceful and suitable, black could be used very well for an afternoon dress. White must never be shrill or harsh in tone.

There is something very satisfying in the appearance of the mature woman who has not lost her keen interest in life nor her desire to be well dressed and attractive. And if she uses skill and knowledge in choosing her clothes, she can confidently take her place among younger women who have both respect and admiration for her polished ease and savoir faire.

CANADIAN NATIONAL STEAMSHIPS

Winter Schedule
(Effective Nov. 15, 1926.)

Ss. Prince George will leave Vancouver Mondays 8 p.m. for Powell River, Ocean Falls, Prince Rupert Anyox and Stewart.

Ss. Prince John will leave Vancouver fortnightly for Queen Charlotte Island points.

"CONTINENTAL LIMITED" CANADIAN NATIONAL RAILWAYS

Leaving Vancouver 9:50 p.m. daily for Edmonton, Saskatoon, Winnipeg, Ottawa and Montreal, carries through all-steel standard and tourist sleeping cars, dining car and drawing-room compartment library observation car, equipped with radio.

Vancouver-Chicago through sleeper carried on this train.

Passengers for the Old Country will find that this train offers maximum of comfort.

Tickets and reservations arranged, also baggage checked through from Victoria, any destination.

City Ticket Office, 911 Government Street. Telephone 1242.

Save Time and Money
By Buying Your Groceries and Provisions from
COPAS & SON
PHONE 94 OR 95

NICE MEATY PICNIC HAM, smoked, per lb. 25c
SWIFT'S PREMIUM HAM, whole, per lb. 42c
SWIFT'S FEAMEAL BACK BACON, sliced, per lb. 50c
MILD-CURED BREAKFAST BACON (large sides), piece or half piece, per lb. 34c
While it lasts.
FRESH-MADE LAWNDALE CREAMERY BUTTER, per lb. 39c
Or 2 lbs. for $1.15
MAPLE LEAF BREAD FLOUR, 49-lb. sack $2.50
ROBIN HOOD ROLLED OATS, 20 lbs. for 95c
SINGAPORE PINEAPPLE, 2 large cans 25c
MALKIN'S BEST JELLY POWDER, 4 pkts. for 25c
SHIRRIFF'S GENUINE SEVILLE ORANGE MARMALADE, 4-lb. tin 65c
PRESERVED AUSTRALIAN APRICOTS, 2 large cans for $1.00
NICE ORANGE PEKOE TEA, per lb. 53c
Or 3 lbs. for $1.55
NEW B.C. TOMATOES, 2's, per can 10c
CALIFORNIA GRAPEFRUIT, 3 for 25c
LARGE CALIFORNIA PRUNES, 4-lb. box 75c
NEW CALIFORNIA STEWING PRUNES, 25-lb. box $2.25
Per lb., 11c

Fresh Fruit, Vegetables and Smoked Fish of All Kinds.
COPAS & SON, Anti-Combine Grocers
Corner Fort and Broad Sts. Phones 94 and 95

Have a room cleaned—free

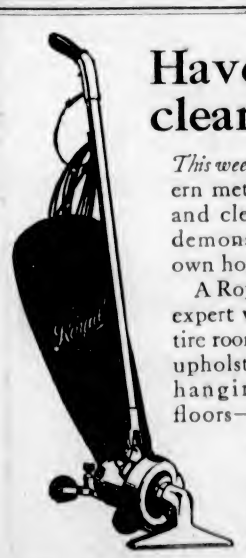

This week—have the modern method of sweeping and cleansing with air demonstrated in your own home.

A Royal housecleaning expert will clean an entire room for you—rugs, upholstered furniture, hangings, hardwood floors—without cost or obligation.

Just telephone, or stop in at the store when you are down town.

The New Super Royal
Sold on Terms of
$1.00 CASH
And $5.00 Monthly

BRITISH COLUMBIA ELECTRIC RAILWAY CO.
Douglas Street Langley Street

Come and Inspect Our Fine Display of Christmas Cards
Private Greetings and General.
We Have Beaten Our Best Record
LITCHFIELD'S LTD.
1109 Government St. Phone 5736

BAKER'S COCOA *for Luncheon*
Here is a drink that has food value
As well as a most delicious flavor and aroma
For the business man's luncheon
it is incomparable
A DISTINGUISHED DIETITIAN ONCE SAID
"It soothes both stomach and brain"
MADE ONLY BY
WALTER BAKER & CO. Limited
Established 1780 DORCHESTER, MASS.
Canadian Mills at Montreal
Booklet of Choice Recipes sent free

Chrysanthemums
Carnations
Phone Your Orders Prompt Free Delivery
Half-Price Sale Today
Fresh Flowers for Thanksgiving
A. J. WOODWARD & SONS
PHONE 918 Florists FORT STREET

SPECIAL TRAINS
IN CONNECTION WITH
OLD COUNTRY SAILINGS
TO THE SHIP'S SIDE **HALIFAX**
Home For Christmas
Tourist Sleepers Connecting With
SS. REGINA, to Belfast, Glasgow and Liverpool November 27
SS. PENNLAND, to Plymouth December 6
SS. LETITIA, to Glasgow December 12
SS. BALTIC, to Liverpool December 13
SS. ANTONIA, to London December 13
For Information, Rates and Reservations, Apply
CITY TICKET OFFICE
911 Government Street Telephone 1242
BOOK NOW
CANADIAN NATIONAL RAILWAYS

WELLINGTON COAL
More Heat and Longer Lasting
Richard Hall & Sons
1232 Government St. Phone 83

JUST ARRIVED
New Shipment of Evening Slippers for Press Club Ball.
MUTRIE & SON
1205 DOUGLAS STREET

McGill University
MONTREAL
Faculty of
MUSIC
Decide NOW to enter for Annual Local Examinations

Through these examinations—open to the pupils of all teachers and held by competent and impartial examiners—the standing of a student may be ascertained and progress tested. They are also preparatory to the diploma and degree courses in music, which, taken from McGill, a truly National University, are recognized everywhere as of the highest standing.

Theoretical Examinations will be held on or about May 7, and Practical Examinations during May and June at various centres throughout Canada. Preparation for the Examinations should be commenced at once, and further information regarding the different grades, music to be prepared, fees, etc., and application forms may be obtained by applying direct to the Secretary of the Faculty of Music, McGill University, or to the local secretary, Dr. J. E. Watson, 1002 Fort Street.

Every rural schoolhouse in Connecticut is to be equipped with a receiving set.

Better Dentistry
—LOWER PRICES

After all, when you have this assurance of sterling quality it is sheer extravagance to pay more than our low prices for dentistry.

DR. COULTAS
1309 DOUGLAS ST. (GROUND FLOOR)

Continuous Clarification System Used

Pantorium DYE WORKS

Fort and Quadra Sts. Phone 1391

Try the Victoria Service — There's None Better

Famous Eczema Remedy

An Old Chinese Formula

For centuries, with great success, a sure relief for Eczema, Itch, Ulcerated Legs, and any skin disease. For external use only.

On Sale Only at 1501 Government Street

Homes Furnished Complete on Easy Terms Without Interest

Standard Furniture Co.
719 Yates Street

She: "What did you say?"
He: "Nothing."
She: "Of course. But how did you express it this time?"

For 100 Years — The finest in the World — WOMAN'S UNFAILING REMEDY

TOWLE'S PILLS

Immediately you notice any irregularity of the system take Towle's Pills. They will quickly remove all suffering. Prepared by

E. T. TOWLE & CO., LTD.
NOTTINGHAM - ENGLAND.
Stocks held by —
Tepoorten Ltd., Vancouver
National Drug and Chemical Co., Vancouver

Gowns and Wraps From Queen Marie's Wardrobe

MORE than 100 trunks of fine gowns, coats, uniforms, hats, lingerie and costume accessories have accompanied Her Majesty Queen Marie of Rumania on her tour of United States and Canada. Pencil sketches of some of the smarter gowns from the elaborate wardrobe are shown above. From Left to right the descriptions of these creations follow: 1, An evening coat of grey shaved lamb with rolling collar and large cuffs of fox. 2. Evening gown of light blue georgette embroidered in sequins. The bodice with large armholes and round neck is draped up in front with an ornament of the sequin embroidery. The skirt is full and softly shirred across the front. A fan pleating of the blue georgette fills in the opening. 3. A tunic of white georgette with an allover openwork embroidery is worn over a slip of black velvet. The long circular shades from black to white. 4. A straight line coat of astrakhan shades from black to white. 5. "Venitienne" is the name of this evening cape of red velvet embroidered all over in gold in a Japanese design. The broad band and high medici collar are of fur. 6. An afternoon frock of light green crepe satin has a cape effect in the back. The front is slashed and embroidered in gold and sliver. Shirring appears at the shoulders and waistline. The wide sleeves and the bottom of the skirt are bodied with deep bands of fur.

Do You Dread the Winter?

You wouldn't, if you could meet its chilly blasts with that conquering power of resistance which is the unfailing sign of robust health.

If you are pale, weak and nervous—if you lack that vim and vigour which should cause you to welcome instead of fearing the exhilarating cold of winter—it simply means that your whole system is in a run down condition.

It means that your blood is poor in those mineral substances required by the cells of your bodily tissues. These millions of cells—veritable little power-plants—utilize these minerals as fuel in producing the vital power which operates our bodily machinery. When there is a shortage of this fuel these power-plants slow down.

You can prevent this slowing down of your "power-plants" by taking Wincarnis. Because by taking Wincarnis you immediately supply your blood with the very minerals that are required, and you supply them in a form in which they are readily absorbed, and quickly carried to your power plants.

Start taking WINCARNIS to-day and you will know what it is to enjoy the winter.

WINCARNIS
A Power for Health

In 16 ounce bottles — At all druggist's

A SURE RELIEF FOR WOMEN'S DISORDERS
10 DAYS' TREATMENT FREE

Orange Lily is a certain relief for all disorders of women. It is applied locally and is absorbed into the suffering tissues. The dead waste matter in the congested region is expelled, giving immediate mental and physical relief, the blood vessels and nerves are toned and strengthened, and the circulation is rendered normal. As this treatment is based strictly on scientific principles, and acts on the actual location of the disease, it cannot help but do good in all forms of female troubles, including delayed and painful menstruation, leucorrhea, falling of the womb, etc. Price $2.00 per box, which is sufficient for one month's treatment. A Free Trial Treatment, enough for 10 days, worth 75c, will be sent Free to any suffering woman who will send me her address.

Enclose 3 stamps and address, Mrs. Lydia W. Ladd, Dept. 26, Windsor, Ont.

Sold by leading druggists everywhere

PRETTY PRODUCTION STAGED AT SIDNEY

Members of Girls' Auxiliary of St. Andrew's and Holy Trinity Church Give Entertainment

SIDNEY, Nov. 5.—The Girls' Auxiliary of St. Andrew's and Holy Trinity Church staged a very successful variety concert, "The Sidney Revue," in the Auditorium Theatre on Thursday evening. Each member of the auxiliary was responsible for one item, and consequently the programme was of a widely varied nature, all the items receiving great approval from the large and enthusiastic audience which filled the hall. The attractive stage settings and colorful costumes proved most attractive, and as every number received an encore, the concert was declared a great success. At the fall of the last curtain, Miss Blanche May, on behalf of the members, presented Miss Gwynne, to whom great credit is due in her able capacity as stage manager, with a bouquet of chrysanthemums, and to Mrs. Hughes, who kindly assisted at the piano.

The programme opened with a chorus, "Faring," by the Girls' Auxiliary, all attired in rose or blue smocks with black tams. This was followed by an Irish tableau by Misses Annie Lorenzen, Irene Frost, Amy Liveney and Katy Lorenzen, all attired in colorful Irish costumes, the latter three giving a demonstration of the Irish Jig. They were assisted by Mrs. J. Copithorne, who sang very sweetly, "The Harp That Once in Tara's Hall." Dr. Wm. Bryce played two violin solos during the evening, which were well received. Misses Margaret Cochran and Iris Goddard, in gorgeous costumes of Old Spain, gave a demonstration of Spanish dancing, ending with a tableau, with Miss Grace Simister and Mrs. Parker singing "Valencia." Mr. Barker, with a chorus consisting of Mrs. Horth, Misses Edith Whiting, Amy Liveney, Pattie Simister, Iris Goddard and Margaret Cochran, gave two delightful action songs, one being "The Face of the Girl I Love," with a surprising climax, and the other, "The Girl in Blue."

An amusing one-act play, which depicted the terrible trials of poor Bill Simpson, who dared to cut off his beard and dye his hair, was well rendered by Misses Margaret, Pattie and Grace Simister, and Mrs. Mitchell. Several popular songs were sung by Mr. Hooton and Mr. Meehan, of Victoria, which were much appreciated, and after replying to the many encores, they introduced a dainty Dutch doll (Miss Edith Whiting), who came to life at the opportune moment and gave a demonstration of clog dancing. Miss Nancy Simister and Miss Blanche May, in lovely Colonial costumes, danced the Minuet, and the tableaux, with special stage settings, earning them well-merited applause. A duet, from the "Mikado," by Miss Pattie Simister and Mr. J. F. Simister, with Chinese settings and dainty costumes, was a decided success. The programme ended with a "Good Night" chorus by the auxiliary. Mrs. H. Horth, Mrs. Hughes, Misses Pattie Simister and Margaret Cochran acted as accompanists throughout the evening.

At the conclusion of the "Sidney Revue," staged in the Auditorium Theatre on Thursday evening, Miss Rose Matthews entertained the members of the Girls' Auxillary and their friends at her home. A delicious supper had been prepared by the hostess, which was greatly appreciated by the girls. Miss E. Gwynne and Mrs. Simister presided over the prettily decorated table in the dining-room. Music and solos were enjoyed, and the party dispersed after singing "For She's a Jolly Good Fellow" and giving three hearty cheers for Mr., Mrs. and Miss Matthews, who had prepared such a pleasant surprise.

GUY FAWKES APPEARS AT ENTERTAINMENT

Business Ladies', Club of Victoria City Temple Provide Excellent Programme

In the City Temple Hall last evening a very interesting entertainment was given under the auspices of the Business Ladies' Club of the Victoria City Temple. The event took the form of a pageant reminiscent of the days of the seventeenth century and called "Guy Fawkes." In keeping with this the costumes worn were of that period.

Mr. George Hallett appeared as the Town Crier in suitable costume, while the lighting of the hall was by means of torches.

Three tableaux were introduced in the programme. One of these John Bull, afforded the opportunity of hearing Mr. Mark Sampson in "There's a Land." Miss Conlan appeared also to advantage in this tableau.

Another tableau represented Robin Hood, in which character Mr. Mealing appeared, while Mr.Ould sang "My Lady's Bower."

A French Minuet was danced by four little children, accompanied on the harpsichord. Mr. Ernest Williams, in the role of a monk, rendered a solo. A sketch written specially for the evening by Mr. H. Stevenson, was presented by the West End Players, assisted by Mrs. Corby as Queen.

Mr. Clifford Prescott sang "The Bandolero," which introduced some local hits.

A climax was reached in the programme when the announcement was made that there had been a discovery made in the basement of a plot to work devastation, and it was discovered that Guy Fawkes was at work there. This brought the entertainment to an amusing ending, which was heartily enjoyed by all.

Allies Chapter Meets

SIDNEY, Nov. 5.—The monthly meeting of the Allies' Chapter, I.O.D.E., was held on Thursday afternoon at the home of Mrs. Layard, Deep Cove. The regent occupied the chair. The secretary read the minutes, which were approved and adopted. The treasurer's report was given and found satisfactory. A letter of thanks was received from the Institution for the Blind for the donation made them by the Chapter; and also from a High School student, whose transportation fees the Chapter is assisting with. Mrs. Hebden Gillespie, regent of the Victoria Municipal Chapter, was a visitor to the meeting, and gave a most interesting address, which was greatly appreciated by the members present. A vote of thanks was proposed to Mrs. Gillespie by Mrs. White-Birch. The meeting then adjourned for tea, which was served by the hostess, after which it was resumed and one new member welcomed into the branch. The meeting ended with the singing of the National Anthem. The meeting next month will be held at the home of Mrs. Bowman at Ardmore.

CONSERVATIVES OF QUALICUM ORGANIZE AND ELECT OFFICERS

At a well attended and enthusiastic meeting held at Qualicum Beach on November 2, the Qualicum District Conservative Association was organized, covering the districts of Qualicum, Coombs and Hilliers. Mr. A. C. Hill, Qualicum Beach, was elected president; Mr. R. H. Hodgson, Hilliers, vice-president, and Capt. H. V. S. Page, Qualicum Beach, secretary-treasurer. A committee of seven members was also appointed.

The question of the appointment of delegates to the forthcoming Conservative convention at Kamloops was fully discussed. A sub-committee was selected to arrange for a dance to be held at an early date.

Make Your Canary LOVE YOU

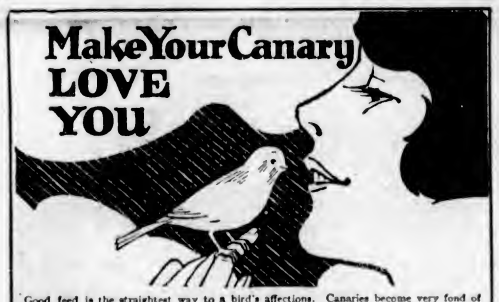

Good feed is the straightest way to a bird's affections. Canaries become very fond of those who give them good care and especially love those who give them the best-liked and most beneficial of all Bird Foods—

BROCK'S BIRD SEED

It is a mixture of valuable seeds gathered from all parts of the world, supplying the varied requirements of bird diet in proper proportions. For thirty years Brock's Bird Seed has been the most favored by breeders and owners. Brock's mixture is a balanced diet, assuring the bird's HEALTH, VIGOR, and VOICE. We will be glad to send a FREE sample of Brock's Bird Seed (enough for a week's supply) and a FREE sample of Brock's Bird Treat, to any reader who will fill out and send in the accompanying coupon.

BROCK'S BIRD SEED
Sold by all Druggists, Grocers and Seedsmen

NICHOLSON & BROCK
LIMITED
TORONTO

FREE SAMPLE COUPON

MESSRS. NICHOLSON & BROCK
145 Market St., Toronto, Can.

Dear Sirs:—Please send me FREE as advertised, a sample package of BROCK'S Bird Seed (a week's supply) and a Sample of Brock's Bird Treat.

Name .....

Address .....

ATTRACTIVE STALLS ARRANGED AT TEA

Ministering Circle, King's Daughters, Hold Successful Tea and Sale of Work

The Ministering Circle, King's Daughters, held a most successful tea and sale of work yesterday afternoon, at the home of Mrs. J. Kingham, Belmont Avenue. Mrs. Kingham was a charming hostess, and was assisted in receiving the many callers during the afternoon by her daughter, Mrs. Johnston, of Prince Rupert. Mrs. H. A. S. Morley and Mrs. Gordon Smith were at the receipt of customs. A very enjoyable programme was given, in which the following artists took part: Mrs. C. E. Wilson, accompanied by Mrs. D. B. McConnan, sang a vocal solo; Miss May Muir was accompanied by Mrs. Crawford Fennel in her solo; Miss Kathleen Roberts played a violin solo, accompanied by Miss Thain; Miss Gertrude Partridge did a graceful dance, entitled "Snowflakes;" Mrs. Dearborn gave a humorous recitation.

Many attractive articles found eager purchasers at the fancy work stall, which was in charge of Mrs. R. R. Playfair, assisted by Mrs. A. H. Harvey, Mrs. McElfrish and Miss Thain. The aprons were sold by Miss Bertha Morley and Mrs. Shiner, while the home cooking was in charge of Mrs. Sargisson, Mrs. Alec Moore and Mrs. Wilders. Mrs. L. H. Hardie, Provincial president, poured tea, the arrangements being in the hands of Mrs. Watson, Miss Gill, Mrs. Brumpton, Mrs. Dearborn and Mrs. Grimm.

Disarmament Conference Cannot Be Held Soon

GENEVA, Nov. 5.—A general disarmament conference in 1928, which would make some beginning toward limitation of armaments on sea, land and air, with an agreement to hold a second conference within five years, is the programme of statesmen close to the preliminary disarmament negotiations which ended today with the framing of a complete report of technical questions.

The next meeting of the Preparatory Disarmament Conference is expected to be called next Spring, and not before, as the leaders wish time for the transmission of the technical report to all Governments and for a mature study of it by them.

The general belief is that no disarmament conference is likely in 1927, as desired by the last League of Nations Assembly. It is felt that consideration of the political aspect of the problem will not be completed in time.

CITY TEMPLE

CLEM DAVIES, B.A., B.D., D.D., Pastor

Services at the Royal Victoria (Broughton and Blanshard)
9:45 a.m., School of Religious Education, Temple Hall, North Park Street; Bert Hebden, Director.
11 a.m., Divine Worship and Sermon by Dr. Davies:
"IMMORTALITY" (By Special Request)

Remembrance service for the late Amos Egerton Mitchell and Father W. B. Deaville, who passed away November 3, 1926, and November 3, 1925, respectively.

Temple Choir sings (unaccompanied) Lord Tennyson's "Crossing the Bar" (Joseph Barnby)

The friends of Mr. Mitchell and Father Deaville are cordially invited to this service.

Afternoon at Temple Hall, 2:30 o'Clock

Dr. Ernest Hall speaks on "THE WOMAN'S PROBLEM" to women and young women ONLY. Dr. Estelle Kelley will preside. The lecture will be illustrated.

Night: The City Temple Band, Charles Raine conducting, in inspiring half-hour musical prelude, 7-7:30.

Dr. Davies will preach at night and during the course of his sermon will deal with the following questions, his subject being

"HOME—A PLEASURE OR A PERDITION?"

(1) How can we make home a new world? (2) Was Wesley illiterate? (3) What is life's greatest problem? (4) Why was Parnell's home wrecked? (5) What about the partner in marriage determining on own way? (6) What is the greatest family fault? (7) What about false family pride regarding social standing? (8) What about the critical member of the family? (9) What about the marital partner who sneers at the other's religion? (10) Two High School students are contemptuous of their parents; what shall be done? (11) Odious comparisons are being made with our home and the homes of our friends; what advice? (12) Our son is breaking our hearts through bad company; what do you suggest? (13) An outsider, a relative, has usurped authority in our home, what is your advice? (14) My husband continually comes home intoxicated, what do you advise?

Temple Choir and Soloists Sing

Anthem, "A Saving Victim" ..... (J. Stainer)
Duet, "Watchman, What of the Night" ..... (Sargent)
Messrs. Frank and Arthur Partridge.

BETTER BE ON TIME — "WHERE RELIGION CHEERS."
Both services will be broadcast over Station CFCT.

Why Don't I Sleep? How Shall I Get Rest?

You ask, when the nerves are on edge and you cannot sleep—"Feed the Nerves with Dr. Chase's Nerve Food" is the answer.

WHAT is more distressing than to toss and roll in bed unable to sleep! Or to lie awake and think and think and think.

The next day you are tired and nervous and irritable and everything seems to go wrong.

Sleeplessness is nature's first warning that the nerves are exhausted. With loss of sleep comes further debility. Day by day the nerve force is further depleted until you face nervous collapse and a complete breakdown of the health.

You become melancholy and discouraged. The future appears to hold no happiness for you. Everything worries you.

But what a change comes over you when you supply new life and vigor to the nervous system by using Dr. Chase's Nerve Food.

Slowly at first but gradually and naturally you find yourself sleeping better and feeling better and soon you will realize that you are on the way to health and strength, to better efficiency in your daily work and the enjoyment of living.

The heart's action will be stronger. The vital organs will better perform their natural functions. Pains and aches will disappear and you will regain the strength and confidence which accompany good health.

Could Not Sleep

Mr. A. McKeever, 91 Cambridge St., Ottawa, Ont., writes:—
"I assure you that I can sympathize with anyone troubled with sleeplessness. For months, after retiring, I would toss and turn, very often until the early hours of the morning. Some time ago I was advised to try Dr. Chase's Nerve Food as a remedy for this. I did so, and in a short time was enjoying a good night's rest. I will always have a good word to say for Dr. Chase's Nerve Food."

Was a Nervous Wreck

Mrs. Florence Colley, Mimico Beach, Ont., writes:—
"I have taken three boxes of Dr. Chase's Nerve Food, and from the very first day I began using the treatment I have rested better. Before using them, I was a nervous wreck, could not sleep and had to force myself to eat. But now, thanks to the wonderful restorative powers of Dr. Chase's Nerve Food, I sleep and eat well, and feel much better generally. I also use Dr. Chase's Kidney-Liver Pills as a laxative."

Dr. Chase's Nerve Food

60 cts. a box, all dealers or The Dr. A. W. Chase Medicine Co., Limited, Toronto 2, Canada

"Beau Geste"

A Great Mystery Story

By PERCIVAL CHRISTOPHER WREN

Three brothers, John, Michael and Digby Geste suddenly and quietly leave their home in England, following the theft of the "Blue Water," a valuable sapphire, owned by their aunt, Lady Brandon. Michael, or "Beau," the eldest, leaves first. Then Digby, and finally John. John believing his brothers have gone to join the French Foreign Legion goes to Paris to enlist. His feels sure he will catch up with Beau and Digby. He forms a fast friendship with two American adventurers, Hank and Buddy. On the ship taking them to Oran, Africa, the cook refused to feed the recruits. He is soundly beaten by the Americans. At Oran he meets Digby and Michael. For the first time they come into contact with a man who was to have a lot to do with their unhappy futures. He was Sergeant Lejuane, one of the most cruel, but courageous members of the entire Legion. The battalion prepares to march South to the Sahara of the Soudan.

One evening, at about this period of our depot life, Maris, the Swiss ex-courier, came to me as I lay on my cot, resting and awaiting the return of Michael and Digby from corvie. Said he.

"I have something to tell you, Monsieur Smith. You have done me many a good turn, and you saved me from prison when my tunic was stolen and I could not have replaced it in time for the adjutant's inspection. . . Will you and your brothers meet me at Mustapha's at six tonight? It will be worth your while. We shall be safe enough there, capecially if we talk in English. . . ." and he glanced apprehensively round the busy room, and jerked his head towards Colonna and an Italian named Guantaio, who were working together at the table.

I thanked him and said that I would tell my brothers, and that if they returned in time, from the "fatigue" on which they were engaged, we would look in at Mustapha's.

When Michael and Digby came in from the job of sweeping and weeding, for which they had been seized by a sergeant, I told them what Maris had said.

"Better go," remarked Michael. "Maris la the clean potato, I think. No harm in hearing it anyhow."

Mustapha's was an Arab cafe, where we got splendid coffee very cheaply—thick, black, and sweet, with a drop of vanilla, a drop of hashish oil, or of opium, a drop of orange-essence, and other flavorings.

Here we rested ourselves on a big and very low divan, with a solid wall behind us, and awaited Maris, who came a few minutes later.

"It'a like this, my friends, said he, in his excellent English, when we had got our little clay cups of coffee steaming on the floor in front of us. "I don't want to make what you call the mare's nest, isn't it? But Boldini is up to his tricks again. . . I have leard a lot about him from Vaerren and from old legionnaires who served with him before. . . Ha is the bad hat, that one. They say that Lejaune will get him made a corporal soon. . . Well, I have noticed things, I.

"Yes. And last night I was sitting in the Tlemcen Gardens. It was getting dark. Behind the seat were bushes and another path ran by the other side. Some legionnaires came along it, and sat down on a seat that must have been just behind mine. They were talking Italian. I know Italian well, and I always listen to foreign languages. . . Yes, I shall be a courier again when the little trouble has blown over about the man I taught not to steal my fiancee, while I travel. Yes. . ."

He paused dramatically, and with much eye-rolling and gesticulation continued:

"Boldini it was, and Colonna and Guantaio. He had been trying to get them to do something and they were afraid. Boldini, for some reason, also wanted Colonna to change beds with him, to make this something easier to do.

"'Yes, and what if I am caught?' said Colonna.

"'You're as good a man aa he is,' said Boldini.

"'And what about his brothers? Yes—and his friends, the Americans?' asked Colonna.

"And what about your friends—me and Guantaio and Vogue and Gotto? What about Sergeant-Major Lejaune, if someone makes a row, and Corporal Dupre reports the man to him and I give my humble evidence as an eye-witness—in private? Eh? . . . "Brothers," you say! Aren't Lejaune and I like brothers?'

"'Why not do it yourself, then?' said Guantaio.

"'Because I'm going to be made corporal soon,' replied Boldini, 'and I mustn't be in any rows. . . Ah, when I'm corporal, I shall be able to look after my friends, eh?' Then he went on to remind them of what they could do with a thousand francs—more than fifty years of their pay, for a two-minute job.

"Then Guantaio, who seems to be a pluckier dog than Colonna, said:

"'How do you know he has got it?' and Boldini replied, 'Because I heard them say so. They are a gang. Swell thieves. They asked me if thieves in the Legion are given up to the police. When the third one joined at Oran, I guessed it from what they said. And they were flash with their money. They got together at night, out in the courtyard, and I crept up behind a buttress close to them and listened. I could not hear everything, but they spoke of a jewel robbery and thirty thousand pounds. The one they call "Le beau" said he kept it like the canguro. . . the kangaroo. . . keeps its young! I heard him plainly.

"'And where does the canguro keep its young? In a pouch on its stomach, and that is where this thief, Legionnaire Guillaume Brown, keeps this jewel. In a pouch. . . He wears it day and night.

"'And it's a thousand francs for the man that gets me the pouch. And I'll take the chance and risk of getting the jewel sold in the Ghetto for more than a thousand. . . . Some of them Ghetto Jews are millionaires. . . I'd put the lamp out. One man could gag and hold him, while the other got it, and they could run to their beds in the dark. . .'

"And much more of the same sort he talked, egging them on, and then they went away, but with nothing settled," continued Maris.

Digby and I burst into laughter at mention of the kargaroo, and Michael turned, smiling, to Maris.

When the latter stopped, Digby asked if Boldini had not also divulged that he wore a sapphire eye, and I enquired if the wily Italian had not observed a lump in Digby's cheek, where a simian pouch concealed a big jewel.

"The fool overheard an elaborate joke," said Michael to Maris; "but we're very much obliged to you."

"Oh, he is the fool all right," said Maris; "but he is also the knave.

"Knave of diamonds!" he added with a grin. "I just tell you because I like you English gentlemen, and it is just possible that they may try to steal your money-belt, if they think there is a chance of getting something valuable."

We filled the worthy Maris up with cous-cous and galettes (pancakes and honey), and strolled back to barracks.

When we were alone, I said to Michael:

"You do wear a money-belt, Beau. Let me have it for a bit—in case these gentle Italians have been persuaded, and something happens in the dark."

"Well," replied I, "you could favor them with your full personal attention, untroubled with grosser cares, if you had no property to protect. Also you could establish the fact that you don't wear a money-belt at night."

"I'd sooner establish despondency and alarm in the thief, thanks," said Michael.

"What a lark!" chuckled Digby. "I'm going to wear a brick under my sash and swear it's a ruby. Anyone that can pinch it while I slumber can have it for keeps. . . I must find this Boldini lad. . ."

But, personally, I did not regard the matter as precisely a lark.

I had heard of Italian knives, and it seemed to me that a man might well be found dead in his bed, with a knife—or his own bayonet—through his heart, and nobody be any the wiser. . . And even if justice could be, which was doubtful, that would not bring the dead man back to life.

We had been long enough in the Legion to know its queer code of morals, and on the subject of theft the law was very peculiar, very strict, and very savage.

One might steal any article of uniform, and be no thief. It was a case of "robbery no stealing." To take another man's uniform or kit was merely "to decorate oneself," and decorating oneself was a blameless pastime, regarded universally as profitable, amusing, and honorable. Public opinion was not in the slightest degree against the time-honored practice, and the act was concealed from none save the owner of the sequestrated property.

This was all very silly, for it was a most serious matter, involving very heavy punishment for a man to be found to be short of so much as a strap when "showing-down" kit for inspection by the adjudant. Nevertheless, you might "decorate yourself" with a tunic, a sash, an overcoat, a pair of boots, a pair of trousers, or the whole of a man's "washing" from the line of the lavabo, and no one thought one penny the worse of you, save the unfortunate whom had been robbed.

The idea was, that if you were short of an article of equipment (after all, the property of Madame la Republique, and not of the individual), you must help yourself where you could, your victim must help himself where he could, his victim must do likewise, and so on. And whoever was caught out, in the end, as short of kit, was the fool and the loser in this childish game of "beggar my neighbor" (of his uniform).

Of his uniform, public property—but of nothing else.

Anything else was private property and sacred. To steal private property was not "self-decoration" at all, but theft, and theft, in that collection of the poorest of poor men, was the ultimate horrible crime, infinitely worse than murder. The legionary did not value his life much, but he valued his few tiny possessions beyond estimation.

With the abomination of theft the Legion itself dealt, and dealt most drastically, for it could not be tolerated where everything private was so valuable, and so easily stolen if a thief should arise in the midst.

There was no thought of appeal to Authority in a case of theft; nor was there either enquiry or comment on the part of Authority when a case occurred and was punished by the men themselves, according to Legion law and custom.

And we were soon to see the law in operation and to behold an example of the custom. . .

(To Be Continued)

New! A Shampoo for Blondes Only

Blonde hair always darkens with age. But Blondex, the new blonde hair shampoo, keeps light hair from darkening—and brings back true golden beauty to even the dullest or most faded hair! Fine for hair and scalp. Makes hair soft, silky, fluffy. No dyes or harmful chemicals. Highly recommended for children's hair. Guaranteed by all good dealers.

BLONDEX

The Blonde Hair Shampoo

City Police Court

Ten Chinese, charged with being found in a gaming house, known as the Chinese Club, were arraigned before Magistrate George Jay in the city police court yesterday. Mr. Norman Whittaker appeared on behalf of Mr. C. H. O'Halloran for the defendants. A remand in the cases was granted until November 12. Chan Gow and Homan were each fined the sum of $15 for selling fireworks to minors, under the age of sixteen. Both accused pleaded guilty. Hong, similarly charged, pleaded not guilty and was remanded until today.

For Quick and Courteous Service, Phone 1670
Private Exchange Connecting All Departments

Hudson's Bay Company.

INCORPORATED 2ND MAY 1670.

Three Special Values in
Women's Gloves

Chamois Suede Gauntlets
With strap and dome fastener; shown in beaver, covert, mode, brown and grey. Sizes 6½ to 7½. Regular 59c. Special at, per pair ..... **49¢**

Chamois Suede Gloves
With silk embroidered points and two dome fasteners. Choose from sand, mastic, brown and black. Sizes 6 to 8. Regular 79c. Special at, per pair, **59¢**

Novelty Chamois Suede Gloves
With silk embroidered turn-back cuffs and some with flare cuffs with embroidered scalloped edge, self and contrasting points. Choose from grey, cinnamon, mode and sand. Sizes 6 to 7½. Values to $1.25. Special at, per pair ..... **89¢**
—Main Floor, H.B.C.

Women's Wool Scarves Reduced

Fine Cashmere Scarves
Medium width, finished with fringe ends. Choose from fawn, sand and brown, with novelty stripes and checks, in contrasting colors. Regular $2.50 and $2.95. Special at **$1.98**

Shetland Wool Scarves
Good width, novelty weaves in plain colors of taupe, royal and canary; also various plaid designs. Values to $4.95. Special at **$2.98**
—Main Floor, H.B.C.

Today's Offerings in the Drapery Section

Remnants of Curtain Fabrics
Short lengths of Nets, Scrims, Marquisettes, Madras, Casement Cloths, Poplins, Velours, Cretonnes, Shadow Cloths and silks. Today
Half Price

Curtain Panels
Tuscan Net Panels, finished with fringed ends. These are new, and should be of interest to anyone desiring new curtains. Values to $1.35. Special at, each ..... **95¢**

Tapestry Portiere Curtains
Heavy Tapestry Curtains, finished with good quality fringe. Shown in green and blue. Size 50 inches by 8 ft. 6 inches. Per pair **$7.50**

Tapestry Table Covers
Imported Tapestry Table Covers, size 58 x 74; shown in green and red. Price **$2.95**
—3rd Floor, H.B.C.

Low Prices on Cocoa Door Mats

Imported Diamond-Back Cocoa Door Mats, in four sizes. A valuable article for protecting your floors during the wet weather.
Size 14 x 24. Price ..... **55¢**
Size 16 x 27. Price ..... **65¢**
Size 18 x 30. Price ..... **85¢**
Size 20 x 33. Price **$1.10**
—3rd Floor, H.B.C.

Complete Silver Service in Community Plate

In addition to the handsome Flatware you have already selected for your table, you may now purchase the luxurious "Community Plate" Hollowware, with either bright or dull finish, to make your service complete.
Three-Piece Tea Set, Bird of Paradise design. Price **$85.00**
Entree or Double Vegetable Dish, Bird of Paradise design **$23.00**
Bread or Roll Basket, Bird of Paradise design. Price **$12.50**
Bread or Roll Tray, Bird of Paradise design. Price **$10.00**
Olive or Celery Tray, Bird of Paradise design. Price **$5.50**
Three-Piece Tea Set, Grosvenor design. Price **$75.00**
Entree or Double Vegetable Dish, Grosvenor design. Price **$25.00**
Bread or Roll Basket, Grosvenor design. Price **$14.00**
Bread or Roll Tray, Grosvenor design. Price **$11.00**
Olive or Celery Tray, Grosvenor design. Price **$6.00**
—Lower Main Floor, H.B.C.

Stamped Lunch and Bridge Sets

In New and Attractive Designs

5-Piece Lunch Sets
Consisting of 45-inch cloth and four serviettes to match, stamped on good quality needle-weave; easy design for lazy daisy darning stitch and French knot. Price **$1.85**

5-Piece Oyster Linen Lunch Sets
Consisting of one 45-inch cloth and four serviettes, stamped for French knot and outline embroidery. Price **$3.20**
Worked Model in Department Can Be Readily Copied.

Bridge Sets
Consisting of one 36-inch cloth and four serviettes, applique pocket to hold folded serviette; several designs to choose from. Prices ..... **$1.25** and **$1.45**
—Mezzanine Floor, H.B.C.

100 Trimmed Hats at $4.95 Each

Large, medium and small styles in all velvet or satin as well as velvet and satin combined. Shown in black, black with colors and bright shades. Exceptional value, **$4.95**

Smart New Felt Hats for Misses and Matrons
A splendid assortment to choose from in various styles and colors. Prices, **$2.95, $3.95, $5.95**

Children's and Misses' Hats
Felt and Velvet Hats for children. A large assortment of shapes and colors in the selection. Also Black Velour Hats, suitable for girls, 12 to 16 years. Price **$2.95**
—2nd Floor, H.B.C.

Moire Underskirts

Values to $3.95 for $1.95
Best Quality English Moire Skirts, with pleated flounce and elastic waistband. Shown in blue, green, purple, mauve, navy and black. Values to $3.95. Special at **$1.95**
—2nd Floor, H.B.C.

Special Values in Rayon Silk Underwear

Harvey's Rayon Silk Vests, attractive garments in good quality rayon. Shown in peach, mauve, apricot, June rose, sunni and white. Price **$1.00**

Rayon Silk Bloomers, Value $4.95 for $2.98
Heavy Quality Rayon Bloomers, with double garter knee. Shown in pink, orchid, apricot and white. Value $4.95. Special at, per pair **$2.98**
—2nd Floor, H.B.C.

Children's Warm Reefers

Special at $4.95
Made from a good quality navy chinchilla cloth, lined with red flannel. Sizes to fit little girls or boys from 2 to 6 years. Special at **$4.95**

Children's Winter Coats
Shown in a large variety of styles, plain or fur-trimmed, smart and serviceable; shown in all the new shades. Sizes 2 to 6 years. Prices ..... **$3.95** to **$10.50**
For the older girls, 7 to 15 years. Prices ..... **$7.95** to **$27.50**

Children's Flannel Pantie Dresses
Best Quality All-Wool Flannel, straight style with kick pleats, others with neat yoke and box pleats, collar and front embroidered in contrasting colors. Full cut bloomers. Shown in jade, mango, poppy, rose and ashes of roses. Sizes 2 to 6 years. Price **$5.95**
—2nd Floor, H.B.C.

Sale of Men's Boots and Oxfords

Extraordinary Bargains at $4.95 and $5.75
Men's Winter Boots and Oxfords, in black box calf, solid leather, Goodyear welted soles, rubber heels, Balmoral style. Choice of two lasts. Sizes 6 to 10. Sale Price, per pair **$4.95**

Boots and Oxfords for Business Wear
Tan Willow Oxfords, with Goodyear welted soles, Blucher and Balmoral styles; also black and tan calf Oxfords and high-grade boots in black velour calf. All ideal shoes for wet weather wear. Sizes 6 to 10½. Sale Price, per pair **$5.75**

The "Trapper" School Boot for Sturdy Boys

Serviceable and comfortable boots for sturdy boys. Solid leather throughout. Made of black Winter chrome calfskin on a broad school last.
Sizes 11 to 13½. Per pair **$2.95**
Sizes 1 to 5½. Per pair **$3.45**
—Main Floor, H.B.C.

Kilmarnock Wool Rugs

Low Priced
Reversible Wool Rugs in a number of new patterns. Ideal for bedrooms. Will give excellent wear. These are reversible and seamless.
Size 4 x 7. Price **$16.50**
Size 6 x 9. Price **$32.50**
Size 7-6 x 9. Price **$39.50**
Size 9 x 10-6. Price **$52.50**
Size 9 x 12. Price **$62.50**
—3rd Floor, H.B.C.

Thanksgiving Groceries

Table Supplies and Candies

When you are ordering your Thanksgiving needs, whether by phone or over the counter, do not forget to order sufficient supplies to last over until Tuesday, Monday being a holiday.

H. B. C. "Seal of Quality" Creamery Butter, per lb. ..... **42¢**
3 lbs. for **$1.23**
No. 1 Quality Alberta Creamery Butter, per lb. ..... **40¢**
3 lbs. for **$1.17**
Choice Quality Creamery Butter, per lb. ..... **38¢**
3 lbs. for **$1.12**
Pure Bulk Lard, per lb. ..... **21¢**
3 lbs. for ..... **61¢**
Domestic Shortening, per pkg. ..... **22¢**
Machine Sliced Ayrshire Roll, lb., **40¢**
Finest Quality Side Breakfast Bacon, sliced; per lb. ..... **44¢**
"Seal of Quality" Peameal Back Bacon, per lb. ..... **50¢**
Swift's Premium Side Bacon, lb., **63¢**
Prime Old Ontario Cheese, per lb. ..... **32¢**
Squirrel Brand Peanut Butter, tin, **25¢**
Swift's Premium Hams, half or whole; per lb. ..... **43¢**
Swift's Premium Boiled Ham, lb., **65¢**
Sliced Corned Beef, per lb. ..... **30¢**
Sliced Lunch Tongue, per lb. ..... **55¢**
Veal Loaf, per lb. ..... **40¢**
Pressed Beef, per lb. ..... **45¢**
Sliced Bologna, per lb. ..... **20¢**
H. B. C. Special Breakfast Tea, lb., **55¢**
3 lbs. for **$1.60**
H. B. C. Ceylon Broken Orange Pekoe Tea, per lb. ..... **65¢**
3 lbs. for **$1.90**
H. B. C. Freshly Roasted Pure Coffee, per lb. ..... **45¢**
Finest Quality B. C. Granulated Sugar, 20-lb. paper sack **$1.43**
Dishco Brand Singapore Sliced Pineapple in syrup; per tin ..... **14¢**
3 for ..... **40¢**
New Season's Santa Clara Valley Prunes, size 50-60; per lb. ..... **14¢**
3 lbs. for ..... **40¢**
New Season's California Black Figs, special, per lb. ..... **14¢**
3 lbs. for ..... **40¢**
Quaker Brand Canned Sweet Corn, special ..... 2 tins for **25¢**
Blue Ribbon Matches, large box ..... **27¢**
Shirriff's Pure Seville Orange Marmalade, per tin ..... **58¢**

Libby's Manzanilla Stuffed Olives, No. 5 bottle ..... **17¢**
Maclaren's Invincible Jelly Powders, demonstrated today; all flavors in stock. Special ..... 3 packages for **25¢**
Delicious Mocha Cakes, special price, each ..... **34¢**
Thanksgiving Crackers and Bonbons, in great variety, from ..... **25¢** to **$2.50**

Fruit and Vegetables
Fancy Red Emperor Grapes, per lb., **15¢**
New California Grapefruit ..... 3 for **25¢**
Fancy Bosc and D'Anjou Pears, 3 lbs. for ..... **25¢**
Okanagan Jonathan Apples, direct from the orchard; jumble pack. Special, per box **$1.18**
Sweet Valencia Oranges, per doz., **35¢**, **45¢** and ..... **55¢**
Sunkist California Lemons, large size; per doz. ..... **35¢**
New Season's Cape Cod Cranberries, per lb. ..... **25¢**
Finest Quality Local Cooking Apples, slatted boxes. Special, per box, **98¢**
Genuine Imported Spanish Onions, 7 lbs. for ..... **50¢**
Good Sound Cooking Onions, 10 lbs. for ..... **25¢**
Fine Swede Turnips ..... 8 lbs. for **25¢**
Fancy Okanagan Jonathan Apples, first-class condition. Special price, per box **$2.00**
Fresh Local Celery, per stick ..... **10¢**
Nice Cauliflower, each, **15¢, 20¢, 25¢**
Jerusalem Artichokes ..... 4 lbs. for **25¢**
—Lower Main Floor, H.B.C.

Candy Specials
Brazil Milk Chocolate, per lb. ..... **65¢**
Rochon's Assorted Special Chocolates, per lb. ..... **60¢**
Riley's Creamy Toffee Rolls, per lb., **56¢**
Pascall's Fruit Dessert Jellies, lb., **58¢**
Butterscotch Lumps, per lb. ..... **19¢**
—Main Floor, H.B.C.

Thanksgiving Poultry

By ordering your Thanksgiving poultry from us you have the choicest selection of turkeys, geese, ducks and chickens. Please order as early as you can and we will thoroughly clean, extract sinews and make ready for the oven.

Local Turkeys, per lb. ..... **55¢**
Local Geese, per lb. ..... **35¢**
Local Ducks, per lb. ..... **40¢**
No. 1 Chickens, per lb. ..... **40¢**
Capons, per lb. ..... **50¢**
No. 1 Fowl, per lb. ..... **30¢**
Rabbits, choice; per lb. ..... **30¢**
Rabbits, selected; per lb. ..... **35¢**
Alberta Turkeys, per lb. ..... **44¢**
—Lower Main Floor, H.B.C.

Fresh Meats Delivered to Your Home

Prime Beef
Porterhouse Roast, per lb. ..... **30¢**
T-Bone Roast, lb., **28¢**
Wing Rib Roast, lb., **25¢**
Prime Rib Roast, lb., **25¢**
Aitch Bone Roast, per lb. ..... **23¢**
Top Side Round Roast, per lb. ..... **25¢**
Thick Rib Roast, lb., **18¢**
Plate Beef, per lb., **10¢**

Local Pork
Legs, whole; average 10 lbs. Per lb. ..... **28¢**
Fillets, average 5 lbs.; per lb. ..... **33¢**
Loins, cut to suit; lb., **35¢**
Shoulders, per lb. ..... **25¢**
Side Pork, fresh; lb., **27¢**
Side Pork, pickled; per lb. ..... **27¢**
Imperial Pork Sausages, per lb. ..... **30¢**

Mutton
Legs, whole or half; per lb. ..... **30¢**
Loins, cut to suit; per lb. ..... **28¢**
Rib for Roasting, lb., **25¢**
Shoulders, whole; lb., **19¢**
Shoulders, half; lb., **20¢**
Breasts, per lb. ..... **15¢**

Local Lamb
Legs, average 5 lbs.; per lb. ..... **40¢**
Loins, average 4 lbs.; per lb. ..... **40¢**
Ribs, average 3 lbs.; per lb. ..... **35¢**
Shoulders, per lb. ..... **27¢**

Local Veal
Legs, whole; average 10 lbs. Per lb. ..... **25¢**
Rumps, average 5 lbs.; per lb. ..... **28¢**
Loins, cut to suit; per lb. ..... **33¢**
Shoulders, cut; lb., **25¢**
Breasts and Necks, per lb. ..... **15¢**
—Lower Main Floor, H.B.C.

95-Piece Light Blue Willow Pattern Dinner Set, $20.00

Set consists of 12 dinner plates, 12 tea plates, 12 bread and butter plates, 12 soup plates, 12 fruits, 12 cups and saucers, 1 gravy boat, 1 12-inch platter, 1 14-inch platter, 2 covered dishes, 1 baker, 1 sugar and 1 cream; 95-piece sets, regular $23.20. Special at **$20.00**
—Lower Main Floor, H.B.C.

Pre-Holiday Sale of Toiletries

Special bargains today in just the kind of Toiletries you are accustomed to buy. Phone orders will receive our prompt attention.

Evan Williams' Camomile Shampoo, 10c value ..... 2 for **16¢**
Palmolive Shampoo, 50c value for **39¢**
Henna Foam Shampoo, 60c value ..... **46¢**
El Estado Lemon Cream, $1.00 value for ..... **79¢**
Pond's Cold or Vanishing Cream, jars, 50c size ..... **43¢**
Boncilla 4-Item Package for **$1.00**
Piver's Face Powder, large size. Special at ..... **79¢**
French Face Powder, 85c value for **49¢**
Double Astringent Lotion, special, **44¢**
Complexion Soap and Wash Cloth, 40c value ..... **27¢**
Single Powder Compacts, $1.00 values for ..... **49¢**
La Belle Cold Cream ..... **37¢**
Woodbury's Facial Soap, 25c size; 3 for ..... **69¢**
Gibbs' Bath Soap, 25c value ..... 2 for **43¢**
Round Bath Soap, large size; 20c value, 2 for ..... **29¢**
4711 Cologne, each ..... **38¢**
4711 Cologne Soap, 35c value for **29¢**
Listerine Paste and a Sterilized Tooth Brush, 60c value for ..... **39¢**
Dentex Tooth Paste, double size ..... **44¢**
Vantine's Incense Cones, 75c value **63¢**
Deodo, pleasant, deodorant; at ..... **50¢**
Talcum Powders, assorted odors; 25c value for ..... **18¢**
30 Additional Items on our counters that mean economy to purchase now.
—Drugs, Main Floor, H.B.C.

For Quick and Courteous Service, Phone 1670
Private Exchange Connecting All Departments

Mail Parcels Early
To Overseas Friends
To avoid all possibilities of disappointment you should mail Christmas parcels early. At our post office on the Mezzanine Floor you can have parcels weighed, registered and properly prepared for mailing.

Hudson's Bay Company.

INCORPORATED 2ND MAY 1670.

A Good Place to Lunch
You'll enjoy the refined surroundings of our Victorian Restaurant just as you will the excellent food that is served. Luncheons, afternoon teas and light suppers at popular prices.
—4th Floor, H.B.C.

Special Holiday Values in Women's Coats

Quantity buying for our several stores enables us to present these wonderful values in Fur-Trimmed Coats. The styles are so attractive, the materials and workmanship of such a high order and the prices so low, that you simply cannot resist buying one.

New Velour Coats at $19.95

Fine All-Wool Velour Coats with stitching on side and sleeves and crushable collars of badger and Arctic hare. Shown in brown, Chanel red, pencil blue and navy. Sizes 16 to 42. Price..... **$19.95**

Suedine and Velour Coats, $29.50

Some with blouse back or straight of line with handsome side trimmings of embroidery, cable stitching, etc. They have large collars and cuffs of moufflon, tinted opossum. Shown in grey, pencil blue, sand, rose ash, etc.; well lined. Sizes 16 to 44. Price..... **$29.50**

Pinpoint and Duvetyn Coats
Made from duvetyn, pinpoint and heavy velours with all the latest style features, including scalloped basque and sleeve trimmings; blouse backs, puffed wrists and handsome soutache embroidery. Choose from rose-ash, pencil blue, sand, brown and fallow. Sizes 18 to 46.
Price **$35.00**

Plaid and Tweed Mixture Coats
Well tailored coats made from new tweeds in plaids and other smart designs, in shades of blue, grey, fawn, rose, green and brown mixtures. Some have mushroom collars of Thibet lamb, others are strictly tailored with mannish collar and sleeves. Sizes 16 to 46. Price..... **$22.50**
—2nd Floor, H.B.C.

Superfine White Pure Wool Blankets
Regular $14.00 for $11.98 a Pair

Women of discrimination will appreciate this offering in white wool blankets. They are woven from high-grade yarns, insuring the utmost in wear and warmth. Size 66 by 86. Regular $14.00. Special at, per pair..... **$11.98**

Pure Linen Tablecloths
Value $6.00 for $3.98
Only 100 of these pure linen Damask tablecloths, woven from heavy yarns insuring good wear. Size 72 by 72. Special at **$3.98**
—Main Floor, H.B.C.

Embroidered Pillow Cases
$1.35 a Pair
Made from fine linen finished cotton, and neatly embroidered in many charming designs. Size 44 by 33. Per pair..... **$1.35**
—Main Floor, H.B.C.

A Great Bargain in Silks

Pure Silk Crepe de Chine in a weight for dresses. Colors include grey, saxe, peach, pink, sky, mauve, maize, rose, antique, ruby, sand, palmetto, royal, honeydew, Sleeping Beauty, apricot, Nile, navy, brown and ivory, also black; 40 inches wide. Value $2.50. Special at, per yard

$1.98

Spun Silks, 98c Yard
High-Grade Spun Silks, for dresses, lingerie, shirts, blouses, etc. Shown in a large range of wanted colors; 29 inches wide. Yard, **98¢**

Rich Black Duchesse Dress Satins
A thoroughly reliable black duchesse satin in a weight for dresses. Superbly rich texture and bright satin surface. Value $2.50. Special at, per yard..... **$1.98**

Tweed Coatings, $1.98 a Yard
54-Inch Tweed Coatings in the new mixed effects and in the correct weight for coats for women, children, misses and boys. An attractive offering at, per yard..... **$1.98**
—Main Floor, H.B.C.

A Big Assortment of Crepe de Chine Scarves at $2.00 Each

Good Quality Crepe de Chine Scarves in white with all-over printed designs and hemmed borders; also georgettes and crepe de Chine scarves in two-tone effect with border in conventional design. A good assortment of colors to select from. Price, each **$2.00**
—Main Floor, H.B.C.

A Good Carving Set for Thanksgiving

Three-Piece English Carving Sets
Stainless steel with oval xylonite handles, also with stag handles. Attractively boxed. Price **$7.95**

Three-Piece English Carving Sets
Stainless steel fitted with stag handles and silver plated mounts, also made with xylonite handles, attractively boxed. Price **$12.95**
Other three-piece sets at..... **$4.95** and **$5.95**
—Lower Main Floor, H.B.C.

Buy Notions Today 2 for the Price of 1

Silk Bias Tape, regular 45c..... **2** pkts. for **45¢**
Mending Wool, regular 5c..... **2** cards for **5¢**
Toilet Pins, regular 5c..... **2** cards for **5¢**
Check Bias Tape, regular 20c..... **2** pkts. for **20¢**
Hooks and Eyes, regular 5c..... **2** cards for **5¢**
Shoulder Strapping, regular 20c... **2** pieces for **20¢**
Trimming Braid, regular 45c..... **2** pieces for **45¢**
Novelty Trimming, regular 25c... **2** pieces for **25¢**
Featherstitch Braid, regular 35c..... **2** pieces **35¢**
Pollyanna Featherstitch Braid, regular 40c; **2** cards for ..... **40¢**
Rick-Rack Braid, regular 15c..... **2** cards for **15¢**
Linen Buttons, regular 1c..... **2** cards for **1¢**
Lingerie Tape and Shoulder Strap, regular 35c; **2** cards for ..... **35¢**
Lingerie Tape, regular 20c..... **2** pieces for **20¢**
Black Shoe Laces, 54-inch, regular 10c; **2** pairs for ..... **10¢**
Leather and Steel Buckles, regular 25c; **2** for ..... **25¢**
Side and Back Combs, **2** for the price of one.
—Main Floor, H.B.C.

Pure Silk Hose
$1.50 Value for 99c

200 Pairs of Women's Pure Silk Hose, in colors of skyn, beige, Aztec, cork, sand, suede, pearl, also black. Elastic rib tops, reinforced at heels and toes. Regular $1.50 value. Today at..... **99¢**

Popular Values in Children's Hosiery

All-Wool Hose
In 4-1 rib, have reinforced heels and toes. Shown in navy, fawn, brown, lovat, natural, also cream with turn-down tops in contrasting colors; sizes 5 to 9½. Per pair..... **75¢**

All-Wool Hose
4-1 rib, hemmed tops and reinforced at wearing parts. Shown in green lovat, camel, buff and black; sizes 6½ to 10. Price, according to size, per pair..... **75¢** to **$1.00**

Silk and Wool Hose
In small check design, have hemmed tops and reinforced heels and toes. Shown in grey, longchamp, sand and atmosphere; sizes 7 to 10. Per pair..... **$1.00**
—Main Floor, H.B.C.

Bifocal Lenses

To those who are already equipped with glasses, that perchance need changing, this special offer of lenses only should appeal.

They are the well known Kryptok invisible Bifocals which combine the distance and reading correction in one clear crystal. They will be ground to order and fitted to your frame today, at the special price of **$10.00**
—Mezzanine Floor, H.B.C.

The Complete Announcement of Our New Policy

in the Selling of

Men's Clothing

Coupled With Exceptional Values for Men and Boys That Will Bring Record Business Today

Our New Policy

is to give the men of Victoria tailored clothes on a quality basis every business day of the year at prices that have hitherto been unequalled. The combined resources of the Company's stores, coupled with the experience and efforts of master designers and the wholehearted co-operation of premier tailoring organizations make Hudson's Bay Company's clothes today

The Greatest Value and the Highest Quality in Canada

Are You Hard to Fit?

A great many men think it is impossible for them to be fitted with ready-for-service clothes. We take pleasure in stating that we carry in stock all sizes for shorts, talls, regulars, stouts and stout shorts, for men and young men. Come in and let us convince you.

Announcing

The Feature Suit

Tailored by Leishman

$45

Leishman clothes need no introduction to the men of Victoria, but Leishman clothes and Leishman woollens in our Feature Suit do need introduction. We are ready with one hundred brand new Leishman suits in all-wool tweeds and worsteds, including all sizes and models for men and young men.

Announcing

TRAFALGAR OVERCOATS

Satin and Art Satin Lined

In bringing Trafalgar Overcoats to Victoria the company's buyers have rigidly insisted upon selecting woollens of assured merit woven by the most prominent manufacturers of piece goods in Great Britain. Each coat is built with pure linen front; all shades and styles to choose from. Prices from

$35

Trafalgar Navy Blue Coats
The Color Rage of the Season

When you can buy Naps, Whitneys, Chinchillas, Cord Effects and Spiral Weaves in that rich shade of navy blue tailored the "Trafalgar" way we believe you are fortunate. See them today. All sizes; all types. Satin and art satin lined. Priced at **$35**

Men's Suits and Overcoats
Regular Values to $45.00

Two-Trouser All-Wool Tweed Suits, One-Pant Worsted Suits, Blue Serge Suits, English Ulster Overcoats and Art Silk Lined All-Wool Tweed Coats in heavy, light or medium weights. All in one group for today's selling at the low price of **$25**

The Hudsonia Suit

As Previously Announced

$27.50

Extra Trousers
$7.50

Ask for Hudsonia Suits by Their Number

No. 300 Blue Botany Serges
No. 400 Grey Botany Serges
No. 500 Blue Stripe Worsteds

For Thanksgiving

The Club Tuxedo

Fine quality shadow type Barathea cloth, art silk lined, silk faced tuxedo coat and trousers, carefully tailored. The "Club Tuxedo" is an outstanding value for men or young men of all types. Price **$35.00**

Boys' Overcoats
Ages 2 to 10 Years

Mothers! Here's an opportunity to provide your boys with good warm overcoats at a price saving. Juvenile heavy coats, navy blue English reefers and serviceable mackinaws. Regular values to $7.50 for

$4.95

Boys' Suits
Two Bloomers or Two Pairs of Knickers, Regular to $15.00

Durability is the word we can safely use in describing these sturdy suits. They include neat browns, greys and lovats in belted styles. All sizes for big and little boys. Price, while they last,

$6.95

The Certified Suit

As Previously Announced

$39.50

"29 Point" Hand-Tailored

Point No. 9

The certified suit has a straight open coat tailored by hand, bringing out the designer's style lines with assured permanency of shape.

NEWS OF THE SPORTING WORLD

North Shore Will Provide Today's Soccer Feature

Mainland Club Will Oppose Victoria City in Pacific Coast League Fixture to Head Big Football Card—Local Clubs Start New Series

Today's soccer fixtures are:

Pacific Coast League, First Division

Victoria City vs. North Shore, at Royal Athletic Park; kick-off at 2:45 p.m.

Second Division

James Island vs. Saanich Thistles, at James Island; referee, Oliver.

Esquimalt vs. Victoria Wests, at Beacon Hill; referee, Saunders; kick-off at 3 p.m.

Junior League

Y.M.C.A. vs. Saanich Rovers, at Beacon Hill; referee, Armstrong.

Esquimalt United vs. Five C's, at Central Park; referee, Swan.

Juvenile League

Willows Rangers vs. Saanich Thistles, at Willows Exhibition grounds; referee, Griffiths.

James Bay vs. Three C's, at Haywood Avenue; referee, Verrall.

Feature Game

The feature game of the day will undoubtedly be between the North Shore club from the Mainland and Victoria City. The visitors are crowding the leaders of the Pacific Coast League and reports are that they will have a strong team in the city today.

The local club have found the going a little hard and in four games have been defeated twice, won and drawn once. Today with a strengthened team they will be out to get a couple of points at the expense of the visitors.

Second Division

In the Second Division of the Pacific Coast League the clubs will be starting with a clean sheet. A series of six games will be played by each club in order to decide a winner. This means a suspension of all local First Division fixtures until December 11.

The Victoria Wests will have the Esquimalt eleven as their opponents at Beacon Hill and it is expected that these clubs will draw a large following. The Greenshirts have been travelling very slowly in the past, having only won one game. Today they will be out to get a good start in the new league by taking the measure of the Esquimalt eleven.

At James Island

At James Island the powdermen will be at home to the Saanich Thistles. The former cub have been responsible for creating the upsets in the First Division and today they are slight favorites to take the measure of the youngsters.

Junior League

In the Junior League the Five C's, present leaders, will have Esquimalt United to contend with at Central Park. The former club have three victories to their credit in as many starts and today they are expected to defeat the boys from the dockyard village.

The Y.M.C.A., who are holding down second place, will meet the Saanich Rovers at Beacon Hill. The latter club have found the going a little stiff, but today with a somewhat strengthened line-up, will be out to defeat the Y.M.C.A. eleven.

With the juveniles the James Bay Club will meet the Chinese Canadian Club at Heywood Avenue, while the Willows Rangers will meet Saanich Rovers at the Willows Exhibition grounds. All junior and juvenile games will commence at 3 o'clock.

Today's line-ups are announced as follows:

Esquimalt—Bridges; Joe Watt and Mesher; Holness, Hay and Spiers; Stewart, John Watt, Coulter, Warren and Wagland.

James Island—Rogers; Carter and F. Aldous; G. Preston, R. Preston and Bowman; G. Aldous, A. Inglis, T. Southern, Saville and Bissell; reserves, F. Barrie, T. Robb and E. Rivers.

Other line-ups will be as already published.

Victoria City—Leeming; Tuckwell and Glancy; Whyte, Webber and Howe; Phillips, Cummings, W. Smith, T. Smith, Cameron, Ashley and Sinkinson.

N. Martin; Vickers, E. Viggers and Charlton; C. Sutton, S. Essler, C. Collins, F. Groves and F. Viggers. Reserves, J. Woods and H. Brynjolfson.

EXHIBITION FOOTBALL FIXTURE CANCELLED

Mid-Week Soccer Tie Necessitates Postponement of Saanich Thistles vs. Wednesday League Game

The exhibition football game that was to have been played at the Royal Athletic Park on Thanksgiving Day between the Saanich Thistles and the leading club in the Wednesday Football League, has been postponed.

The Navy and the Hudson's Bay will replace this fixture by playing a postponed game of the regular league schedule, with the kick-off at 10:30 a.m. Dave Swan will be in charge of the whistle.

The championship of the first half of the mid-week soccer league hinges on this game, in so far that the Bays and the Tillicums are at present tied for first place. Should the Navy lower the colors of the departmental store eleven, an extra game will be necessary between the Tillicums and the Hudson's Bay, but victory for the boys with the gold and green sweaters will give them the championship of the first half of the schedule for the second season.

GOLF AT COLWOOD

Starting Times Set for First Round of Match Play for Championship Tomorrow

Following is the draw with starting times for the first round in the Colwood Golf and Country Club's championship tournament. First and second rounds are to be played tomorrow and third and semi-final on Monday. Finals of thirty-six holes will be played on Sunday week. The draw:

Championship

9:56—J. R. Matson vs. E. N. Horsey.
9:52—A. Straith vs. G. H. Haynes.
9:44—W. Cathcart vs. V. C. Martin.
9:48—L. D. Rines vs. A. T. Goward.
9:32—F. F. Wilson vs. G. Simpson.
9:28—J. N. Findlay vs. J. M. Wood.
10:08—E. W. Ismay vs. T. C. S. Gallini.
10:12—G. Straith vs. J. H. Wilson.
9:16—G. N. Terry vs. T. S. McPherson.
9:20—J. H. Stevens vs. R. J. Darcus.
9:36—C. I. Mackenzie vs. C. S. Whiting.
9:40—J. H. Richardson vs. J. B. Uniacke.
9:24—H. A. Lineham vs. H. P. Hodges.
9:20—J. H. Lee vs. W. W. Hall.
10:00—Playoff vs. F. Thomas.
10:04—Dr. George Hall vs. P. Criddle.

Second Flight

9:12—Playoff vs. J. M. Cumming.
9:08—H. A. Tomalin vs. J. H. Kingham.
9:04—C. Denham vs. G. Wilkinson.
9:00—J. L. Mara vs. H. K. Perry.
9:00—F. J. Hall vs. H. R. Hammond, at tenth tee.
9:08—A. H. MacLachlan vs. J. M. Keys, at tenth tee.
9:12—H. A. Hincks vs. Playoff, at tenth tee.

Third Flight

9:15—F. C. Abell vs. F. Pollard, at tenth tee.

Remainder of third flight to arrange own time. One round only.

Juniors to Provide Soccer Features for Thanksgiving Day

Two soccer games will be played at Beacon Hill on Thanksgiving Day morning. At 10 o'clock the Five C's juveniles will meet the Three C's, while the Five C's juniors will meet the Tillicums Wednesday eleven immediately after. The Five C's announce their line-up as follows:

Juveniles—Proby; Martin and P. C. Payne; White, Henderson and Brooker; J. Unwin, Coxworth, Purdy, S. Gardinier and J. Hume. Reserve, R. Proby.

Juniors—Jelliman; J. Taylor and

Grass Hockey

There will be a return grass hockey match today between the Bank Clerks' team and the Rest at 2:30 p.m. at Oak Bay Park.

There will also be a practice match for the ladies at 2:30 p.m.

On Monday the following team will go to Salt Spring Island for a match: Miss Margaret Harris, Miss Mabel Harris, Miss M. Miller, Mrs. Cheetham, and Messrs. Hodgson, Martin, Sawrey, Hartley, Hinton and Clarke.

"Eagle Eye" Joins Chicago Professionals

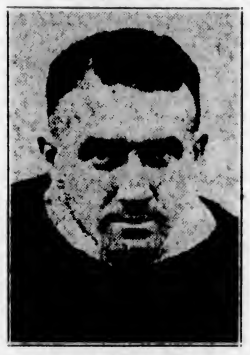

HUGHIE LEHMAN

Who has been playing professional hockey for nineteen years, fourteen of them with the Patricks in the West, has signed with the Chicago professional team. He hails originally from Pembroke, Ontario, which has produced many outstanding players.

Spectacular Play in McGill-Queens Football

The Photo Shows What Happened One of the Two Times McGill Really Threatened to Score on Queens at Kingston. Playing With the Wind, McGill Forced the Ball Down on Queens Quarter and Germaine Punted Over to Carl Voss, Who Ran It Out a Yard. On the First Down Vince Monohan, the Line-Plunging Giant Queens Secured From Last Year's Ottawa Team, Ripped the Ball Out Eight Yards. Monohan Is Down With the Ball, but His Path Is Strewn With the McGill Fallen. No. 23, Who Finally Nailed Him, Is Millen, of McGill. No. 5 Is Gordon, the McGill Captain and Flying Wing.

MAINLANDERS ARE COMING IN FORCE

STRONG TEAM OF MEN SWIMMERS WILL COMPETE HERE ON THANKSGIVING DAY

Vancouver Club Not Sending Representative Women's Team—May Come as Individuals

VANCOUVER, Nov. 5.—Officials of the Vancouver Amateur Swimming Club have selected a strong men's team to cross the gulf for the big gala at the Crystal Pool, Victoria, on Thanksgiving Day. It is practically certain the club will not be represented by a women's team, although a few of the girl members may make the journey to compete as individuals. Vancouver holds the provincial polo championship and the same team that landed the honors will defend them on Monday. The team includes: R. McMillan, jr., goal; F. McDermott, right back; John Cameron, centre half back; C. Hills, right wing; J. Bailey, centre; H. McKay, left wing. Thompson will travel as substitute.

Sid Summers, G. Austin, J. McMillan and R. Hayward will constitute the junior relay team, and L. Liddle will represent the Vancouver club in the swimming events. R. McMillan, jr., and J. Daly will compete for the 100-yards Dominion swimming championship. J. McMillan and Sid Summers will uphold the honor of British Columbia over the 50-yards junior distance.

Wild Turkeys May Be Brought in For Game Birds

The attention of the officials of the Game Conservation Board has once more been called to the possible introduction of wild turkeys for sport in British Columbia. It is understood the Eastern wild turkey, of the Southern Atlantic States, may be favored as the most suitable for the Coast climate.

Intermediate Rugby Standings to Date

Following are the standings to date of the clubs in the Intermediate Rugby League:

	P.	W.	L.	Pts.
Victoria College	3	3	0	6
University School	3	2	1	4
Wanderers	2	2	0	4
Brentwood College	2	1	1	2
Cowichan	3	1	2	2
Ex-Victoria High	2	0	2	0
Normal	3	0	3	0

International Soccer

NEW YORK, Nov. 5.—Canada and the United States will meet on the soccer field here tomorrow in the third such international match between the two nations, each country at present having one victory to its credit. The Canadian team, which will arrive in the morning, is composed of players from Ontario and Quebec.

Hagen Is Expected To Play at Uplands

ALTHOUGH club officials were unable to announce last night that arrangements had been completed, it is expected that Walter Hagen will play in an exhibition match at the Uplands Golf Club next Thursday afternoon. Tentative arrangements are for a four-ball match with Walter Gravlin, the club professional, and Victor Price and Percy Edmonds, leading players of the club.

SENIOR RUGBY LEAGUE WILL OPERATE TODAY

Navy and Pirates Will Meet in Opening Fixture—One Intermediate League Match

Senior Rugby will be ushered in today when the Navy and the Pirates clash at the Willows oval for the first time this season. The game will start at 3 o'clock.

The fixture is the opening game of a series to decide the winner of the Barnard Cup, which for some time has been won by the J.B.A.A.

Just three clubs will operate in the senior league this year, with the J.B.A.A. making the third club. The schedule will be played in two halves with the winners of the first half meeting the winners of the second half for the title.

Both clubs are expected to have strong line-ups on the field today in quest of the Rugby title.

Only one Intermediate Rugby League match will be played today, that being Victoria College vs. Ex-High School at the Victoria High School ground. The two other games which were to have been played between Normal School and Brentwood, and the University School and Oak Bay Wanderers, have been postponed.

The Ex-High School line-up will be as already published.

The Pirates senior club will line up as follows: W. Huxtable, Diespecker, W. Davidson, S. M. Murray, G. Parlside, S. W. Grubb, I. McCallum, W. Florence, G. McCrae, S. Fanning, J. Beales, E. H. Pendray, C. Baldwin, C. J. Moss and N. Chungranes. Touch judge, G. Straker.

Bicyclist Thrown in Six-Day Race and Is Suffering Concussion

BERLIN, Nov. 5.—Harris Horder, one of the two Americans in the six-day bicycle race, which began last night, suffered concussion of the brain tonight when he was thrown over the handlebars during a sprint. Horder's partner, Harry Horan, who is in seventh place, expects to team up with the German rider, Huschke.

At the twenty-fifth hour, 11 o'clock tonight, the German team of Koch and Miethe were leading the field by one lap. They had covered 440 miles and gathered 18 points.

THE SQUARED CIRCLE

Jack Thompson Wins From Billy Alger—Sammy McLarnin Beats Willie O'Brien

SAN FRANCISCO, Nov. 5.—Young Jack Thompson, Los Angeles negro, won a ten-round decision over Billy Alger, junior welterweight of Phoenix, Ariz., at Dreamland auditorium here tonight.

George Spencer, San Francisco featherweight, scored a six-round decision over Hector McDonald, Vancouver.

HOLLYWOOD, Nov. 5.—In a scheduled six-round special event, Sammy McLarnin, Vancouver, B.C., lightweight, tonight won a technical knockout over Willie O'Brien, of Los Angeles, in the fourth round. O'Brien was in a bad way from the second round on, McLarnin raining blows to the body and head.

HOLYOKE, Mass., Nov. 5.—Louis (Kid) Kaplan, retired undefeated world's featherweight champion, whipped Tommy Cello, of California, in a ten-round bout here tonight.

Fournier May Be Red Sox Manager

NEW YORK, Nov. 5.—The baseball gossips have chosen still another manager for the Boston Red Sox. This time it is Jacques Fournier, the demon French-Canadian slugger, who was unconditionally released by Brooklyn yesterday at his own request "because he had a wonderful opportunity to manage a team next season."

The rumor is unverified

HIGH SCHOOL RUGBY IS WON BY MATRICS

Evenly Contested Game Goes to the Senior Players by Single Point, Six to Five

A very interesting game of Rugby was staged at the Victoria High School yesterday afternoon, when the Matriculation students played the rest of the school. It was a real fast game, and the students who looked on from the side-lines were treated to some good Rugby. Both squads played their hardest, and five minutes before time the Juniors and Prelims were on the long end of a 5-3 score, and victory for them seemed a certainty.

But the Matrics came through at the last moment, and on a combined rush managed to cross their opponents line for the winning points, making the score 6-5. Both packs were very evenly balanced, but the "rest" of the school had a considerable advantage in their threes, all of which play on the senior representative team. The Matrics had "Capt." Larry Kennedy to back them up, while their forwards were a little more aggressive than their opponents. Harry Smith handled the whistle. This was the first game played between the students of the High School, and it is more than likely that another such game will be staged in the very near future.

WILL HOLD CONCERTS AT CRYSTAL GARDEN

The entertainments for the Prairie visitors who are spending the Winter months in Victoria, will be held in the Crystal Garden again this year. This decision was reached at the meeting of the Tourist Group yesterday. A committee will be named to work out the details of the proposition.

The subject was introduced at the meeting by Mr. A. E. Humphries, chairman of the group, who pointed out that the committee had had several consultations in the matter and the question was not yet settled. He asked Mr. D. W. Campbell, chairman of the committee in charge of the entertainments, to explain the position of affairs.

The latter said that there were advantages connected with holding the gatherings peculiar to both the Chamber of Commerce rooms and the Crystal Garden. In the case of the Chamber of Commerce, the crowds attending were not so large, but the committee had the advantage of being in a position to meet all of them and so get acquainted with the visitors. In the use of the Crystal Garden the attendance increased very materially, but there were many from the city who went to the gatherings and it became impossible to meet the visitors and give them the personal attention that would be given in the Chamber of Commerce rooms.

Mr. H. E. Boorman and Mr. C. P. Hill both thought that the Crystal Garden should be used. There had been for a long time a desire for such a building as this and anything that would mean keeping the place running during the Winter should be done.

Mr. A. L. Walker wished to know if there were more tourists attended the Crystal Garden or was the increase more due to local residents taking advantage of a bargain day to attend the Garden.

Mr. Campbell said that he believed that the increase was largly due to the local attendance.

Mr. P. Scurrah favored the Crystal Garden, while Mr. H. D. Patterson and Mr. W. Allen wished to know if something could not be done to arrange the situation at the Crystal Garden so that the difficulties that were encountered would be overcome. They wondered if it could not be arranged so that the elder people could be afforded the chance to dance as well as the younger element from the city.

Mr. I. W. Awde explained the situation at the Crystal Garden and showed that there would be some advantages this Winter in handling the crowd, but he felt that there was not much chance to keep the crowd in the assembly-room below for the dancing.

It was finally decided to adopt the Crystal Garden as the place for the gatherings, with a committee being named to work out the best plans for handling it.

Football Line-Ups

The Hudson's Bay eleven to meet the Navy on Thanksgiving Day at the Royal Athletic Park at 10:30 a.m. will be as follows:

Shrimpton; Armstrong and Gardiner; Gibney, McKay and Kirchin; Addie, Fish, Robertson, Clarke and Hansen; reserves, Mair and Merc.

Players are asked to meet at the Royal Athletic Park at 10 a.m.

Sunday School Basketball

Four Games to Be Played Tonight at Memorial Hall—Onwegoes Meet Bays in Senior Event

The Memorial Hall will be the scene of four basketball games this evening. The first game will bring together the Pirates and the Fairfields in a junior boys' fixture. The Pirates have gathered together a speedy bunch of ball tossers and have their eye on the championship. They will have their hands full tonight, however, as the Fairfield lads are reported to be very strong this season and are right on their game.

The Intermediate girls' game will feature the Gleaners and the Coms, and will be the only girls game of the evening. The Coms are making their initial appearance in basketball circles and should prove worthy opponents for the Gleaners.

The Intermediate boys B game will see the Eagles and Fairfield in action and should be a real whirlwind affair from the first toot of the whistle. Both squads are in the pink of condition and are eager to come through on the long end of the score.

The feature tussle of the night will be between the Onwegoes and James Bay, who are playing in the Senior men's division. Neither of these two squads have played so far this season and are raring to go. They have been practising hard for over a month now and are more than eager to try their mettle against one another.

The following is the programme for tonight:

6:30—Junior Boys: Pirates vs. Fairfield.
7:15—Intermediate Boys: Eagles vs. Fairfield.
8:00—Intermediate Girls: Gleaners vs. Coms.
9:00—Senior Men—Onwegoes vs. James Bay.

FIRSTS ARE GOING TO JORDAN RIVER

SENIOR BASKETBALL TEAM MAKING ITS FIRST APPEARANCE FOR THE SEASON

Team Is at Top Strength and Hard Game Is Expected With Jordan River Cracks

This evening, the First United senior men's basketball team will journey up to Jordan River, where they will take on the Jordan River five. This game will mark the first appearance of the church team this season, and the boys are more than eager to start off the year with a win at the expense of the River squad. On the other hand, the boys from the River are every bit as anxious to win as the locals, and will be out to redeem themselves for losing their opening game against the Native Sons of Victoria two weeks ago. On that occasion the Sons created somewhat of a surprise, as the Jordanites are considered one of the finest teams on the Island this season and many basketball critics look upon them as likely contenders for the British Columbia championships at the end of the playing season. It is more than likely that the boys will show an improvement of form tonight over their last showing, as they have greatly profited by their mistakes in their previous engagement. They have practically the same line-up as last season, with the exception of Art Boyd, who is a newcomer to the River. Boyd is very well known to the Victoria basketball fans, having played guard for the United seniors for two or three years, and was looked upon as one of the finest defence men Victoria had at that time. Art is captain of the Jordan River crew this year, and the Up-Islanders are looking upon him to lead his pets to victory against his old teammates when they meet tonight.

Experienced Lot

The First United team this year is composed of some of the finest basketball players in the city at the present time, every one of whom has had many years of experience in playing the hoop game. Bob Whyte is still with the "ship" and figures he is due for another big year. His pet ambition this year is to win the British Columbia championship and then have a crack at the Dominion title. Art Webster is also a veteran of many battles and is one of the fastest and most tricky players in the game today. Red Hastings and Ed. Breckenridge, both old reliables of the "wonder team" of three years back, are again playing under the colors of the Firsts and are rapidly getting into their old-time form. Alex. Watson is a newcomer to the "gang," but has had plenty of experience to class him as a first-rate ball player. Alex. will play running guard, as he is a fine checker and a deadly shot. Bill Murray and Joe Ross, both of whom played with the Falcons for five years, are now playing for the seniors and seem to be making a good job of it. Murray is playing forward while Joe Ross is holding down his customary position at guard. Johnny Foubister is again with the "champs," playing his old position in the forward line, and is in fine shape for the tussle tonight.

The players who are making the trip are advised to meet at the St. James Hotel not later than 5:30 p.m.

Here is the latest picture of Miss Molly Gourlay, who won the English women's golf championship recently at the nineteenth hole when she defeated Miss Corbett in the final at Woodhall Spa.

CITY IS CONDUCTING PRAIRIE CAMPAIGN FOR WINTER MONTHS

Mr. O. Hollingsworth, representing the Victoria and Island Publicity Bureau, will leave today for the Prairies, where he will conduct a campaign on behalf of the city, looking to the increasing number of visitors that may come here this Winter.

In making reference to his trip before the members of the Tourist Trade Group yesterday, Mr. Hollingsworth told of the success which attended his trip last year. In this respect he gave credit to Mr. A. E. Humphries, chairman of the group, for a number of introductions that he had furnished him and which proved very useful. He said he had not only endeavored to get Winter visitors to come to the city, but he had endeavored to have permanent residents locate in Victoria and vicinity.

Mr. George I. Warren, the commissioner, pointed out that Victoria and Vancouver were co-operating this year in a campaign on the Prairies in an advertising way. This was over and above the mission that Mr. Hollingsworth was undertaking.

Sportive Punches

By the "Old 'Un"

The East has lost little of its barbarism. Your modern Rajah may have been educated at Oxford and taken on a highly polished veneer of Western civilization, but underneath——?

* * * * * *

As sportamen and sportswomen you must have been disgusted at that item in the papers describing the special hunting automobile completed in London for Rajah S. M. Sandat Ali Khan, of Nanpara, India.

* * * * * *

With its "dazzle light" to bewilder tigers and lions (apparently it is intended for use in other countries besides India)—Such a very sporting method!

* * * * * *

And its buffers in front and behind to protect it from charges from wild animals—Such a necessary precaution to protect such Highness!

* * * * * *

And its ice box for cooling bottled drinks—More products of Western civilization. And its water tank—For the radiator, no doubt. Camouflaged and all that!

* * * * * *

Why the deuce didn't His Highness get a tank and done with it, and have it fitted up with sleeping quarters with instructions to the head chauffeur to wake the "Mighty Indian Nimrod" when anything hove in sight to pot at with a machine gun or a bomb thrower.

* * * * * *

"Gorgeous" GEORGES is in the limelight again, gorgeous as ever.

* * * * * *

He has been giving the American sport reporters what they would probably describe as an "earful" while telling them that he is going home to Paris to settle his affairs before returning to the United States to make that country his permanent home.

* * * * * *

Shades of SAYERS, HEENAN, MACE, SMITH, CRIBB, et al. This ex-champion prizefighter says he has been keeping in good physical condition through his sparring exhibitions on the vaudeville stage.

* * * * * *

He also announced that he had been offered $5,000 a week to dance at a supper club.

* * * * * *

Those old-timers certainly were born a little too early. Fancy what a lot of money JOHN L. might have made dancing the Charleston or BOB FITZSIMMONS in the tango!

* * * * * *

Suppose TUNNEY will soon be getting busy arranging for a tour of the country giving Shakespearian readings to make a little easy money before his next ring appearance in a year or so?

WITH the bands turned in Klingklose is one of the season's smartest caps in all its glory of new fabrics and smart patterns.

With the bands turned down it provides perfect protection for forehead and ears. It fits snugly and keeps out wind, snow and sleet. It is acknowledged to be the best head protector made.

Eastern CAPS
For Dad and His Lad

ALBERTA REFUSES TO SELL RAILWAY

LINE FROM EDMONTON TO PEACE RIVER NO LONGER TO BE OPERATED BY C.P.R.

Province Will Manage Line Itself—Extensions Are Under Serious Consideration

EDMONTON, Nov. 5.—It is announced that the Provincial Government of Alberta will not accept either the offer made by the C.P.R. for its Peace River railways, or that made by the C.N.R., but will operate them itself.

The last-minute offer made to Vice-President Coleman on Wednesday, which was $80,000 better than President Beatty's offer of May 11 last, has been rejected by the Government, and an agreement completed with the C.N.R. for the handling of traffic. Most important of the points included in Mr. Brownlee's statement are:

Continuation of the existing freight rates now enjoyed by the people of Peace River country.

The use of C.N.R. depot on 101st Street and other C.N.R. terminals and stations, by both the E., D. and B.C. and the A. & G.W. Railway. No impairment of service under provincial operation.

Another point of importance not mentioned in the statement, is serious consideration by the Provincial Government of the providing of extensions, north and south of the Peace, from the present end of steel at Whitlaw to Waterhole on the north side of the river, and from the present end of steel at Wembley on the south, to Beaver Lodge.

John Callaghan, Provincial Deputy Minister of Railways, will be named as general manager of the E., D. & B.C. and Central Canada Railways.

The statement says nothing as to any period of time for which the agreement with the C.N.R. is to be in operation, which presumably leaves the question of a possible outright sale of the road still open for negotiation by either of the transcontinental roads.

FROST & FROST
1302 DOUGLAS
MacArthur Selling Out This Stock
TO THE LAST PAIR OF SOX
Men's Suits From $13.98 Up
A POSITIVE CLOSE-OUT SALE

Novelty Dance
Nov. 11, Sons of Canada
Y's Men's Club
Special Music by the Canadians
Tickets on Sale at Radio Institute, 721 Fort Street

Letters to the Editor

No letter to the editor will be inserted except over the proper signature and address of the writer. This rule admits of no exception.

Road Extension at Sayward

Sir,—The news item which appeared in The Victoria Daily Times of October 25 under the headline of "Road requirements of Sayward to be investigated soon," may have been very interesting to those not knowing the true facts, but as one, who, for the past thirteen years has always taken a great interest in the development of Sayward, I am of the opinion that for the Hon. Dr. Sutherland, Minister of Public Works, to say that the needs for road extension in this valley will soon be investigated is an insult to the residents of Sayward, considering the promises given to the settlers of Sayward by the Minister and his predecessors.

The residents of this district have been pressing for road extension for the past seven years and they have spent considerable time and money in an endeavor to get something accomplished. Now, Mr. Editor, let us see just what has been accomplished as the result of this honest effort for development. In 1920 as the result of appeals made to the Hon. Dr. King, Minister of Public Works at that time, the Minister made the statement on the floor of the house in Victoria that should agricultural development take place at Sayward the Island Highway would be extended from Campbell River into Sayward.

A publicity campaign on behalf of the district was undertaken by the residents of Sayward, which brought good results and a survey of the promised road extension was made by the Department of Public Works. Despite the continued requests from the district that work be undertaken, nothing was done, and in 1922 a delegation of eight residents of Sayward visited Victoria to press the needs for road development. This delegation was supported in its interview with the Government by a large number of the leading business men of Victoria and consideration of the question was promised.

Two more years passed and nothing was done. About this time the member for the district, the Rev. T. Menzies, visited Sayward, and we were requested by him not to press for the construction of the whole of the promised extension but to limit our request to the construction of a reasonable number of miles. A meeting was held and a request was made for the construction of six miles, as this would provide road for a number of settlers. Mr. Menzies stated that this request was a reasonable one and promised that this piece of the extension would be constructed from the Sayward end and when the House met, I was sent to Victoria to assist our member to press the district's claims.

On arrival at Victoria I found that our member appeared anxious to evade the issue. I interviewed the Hon. Dr. Sutherland and he requested that I return to Sayward and infrom the residents that something would be done. The Minister's promise was vague and so I wrote him and also to Mr. Menzies and informed them that I could not return to Sayward with such an empty promise. After this the Rev. Mr. Menzies and I met the Hon. Dr Sutherland and pressed for the construction of the six miles of road and Dr. Sutherland gave us his word that this much road would be built.

Did the Hon. Minister keep his promise? No, he did not, and nothing whatever was done until the time of the last Provincial election when a commencement of the piece of road was undertaken. Just so soon as the election was over the work was stopped and again nothing further was done until the recent Federal election loomed in sight when another start was made, and this only a start.

Now Mr. Editor after all these years of pleading and promising by Hon. Ministers of Public Works, we now have the Hon. Dr. Sutherland, who gave us his word years ago that six miles of this much-needed road would be built, telling us that the need for this extension would soon be considered and that he is going to send in his engineers to look into the situation.

What piffle. The files of the Dr.'s department and those of the Department of Lands and Department of Agriculture contain lengthy reports from Government officials fully supporting the construction of the Island Highway from Campbell River into Sayward. Also this extension has received support and endorsement of the leading public organizations and also of the press. True, considerable money has been spent on roads and bridges at Sayward, but as to just what has been acomplished as the result of this vast outlay of money is another story. The present Government cannot say that this district has not treated it fairly. It has given the Government every support, and we have proved our bona fides, but as to road extensions, this district has not been fairly dealt with, as not one mile of new road has been built in Sayward by the present Government. And yet I notice in the report referred to that Sayward has benefited largely through extension of highway facilities. Surely Hon. Dr. Sutherland knows that this is not correct, as quite recently settlers who have for years been pleading for this road extension, circulated a petition through the district which was signed one hundred per cent, and these settlers are still without a wagon road, and this is the same extension which was promised by Dr. Sutherland years ago. I am informed that the Dr. was presented with this petition.

The residents of Sayward have been very patient and long-suffering, but the time comes when patience ceases to be a virtue, and this time has arrived at Sawyard so far as road extensions are concerned. We have waited for years, and can wait a little longer until we have the opportunity of passing judgment on the broken promises of Hon. Ministers of Public Works of the present Government. In the meantime, the number of settlers at Sayward grows less as the days go rolling by.

J. E. ARMISHAW.
Sayward, B.C., October 29, 1926.

Re Armistice

Sir,—After eight years of peace we are preparing to render the annual tribute of honor to the men who died that we might live in peace and security. The poignant grief which hundreds of our citizens suffered during the years of war is mercifully lessened by the healing hand of time; but, time can never remedy their loss nor fill the chairs made vacant by the sacrifice of men "good and true."

On Sunday a memorial service will be held in the Royal Victoria Theatre at 2:50 p.m., preceded by a parade of veterans; and a short service will be held at the Memorial in the grounds of the Parliament Buildings at 11 a.m. Thursday, November 11, when the universal two minutes' silence will be observed. The Armistice Period Committee which represents all the ex-service organizations hopes the citizens of Victoria will align themselves with the ex-service men on these occasions to pay fitting tribute to those who died in order that we might live.

Poppy Day will be observed today and poppies made by disabled ex-service men will be sold in the streets. Proceeds of the sale are used to assist ex-service men who find themselves in distressed circumstances. The extent to which they can be helped depends upon the generosity of the public in buying poppies. The need is great and the public is asked to respond in full measure.

May I suggest that the greatest tribute to the honored dead is practical assistance, rendered in their name to the living comrades who fought with them and now need a kindly hand to help them along in the struggle against sickness and adversity.

As memories of war days grow dimmer, the men who took part in the great adventure grow older and in some cases feebler; each year the problem of the veterans becomes more acute; and will continue to do so until they also become a memory, kept green in the pages of history.

On behalf of the Armistice Period Committee I wish to thank all who have assisted the movement in past years and for their renewed assistance to date this year.

ROBERT MACNICOL,
Secretary Armistice Period Committee.
574 Yates Street, Victoria, B.C., Nov. 5, 1926.

OAK BAY PRAISES DRAMATIC TALENT

Co-optimists Present Well-Known Playlets in Triple Bill—To Repeat Tonight

A small audience, due doubtless in part to the inclement weather and partly to the counter-attractions, witnessed the first performance, at St. Mary's Hall last night by the "Co-optimists," a small band of clever players under the direction of Mr. Legge-Willis.

The first item of the triple bill was a "potted" version of the well-known farce "Niobe," by H. and J. Paulton. This afforded Mrs. Legge-Willis an excellent medium for the display of her fine elocutionary talents in the name part of Niobe, the resuscitated statue, an exacting part that she sustained in a most convincing manner. The part of Peter Amos Dunn, the much-harassed custodian of the statue, whose domestic circle (already in a state of tension through the presence of the domineering sister-in-law Helen), is thrown into a state bordering on chaos through the introduction of a lady of unexplainable origin—was admirably played by Mr. Stanley Wright. Miss Doris Hassall, as the austere spinster, Helen Griffin, made the most of a somewhat thankless part, while Miss Legge-Willis did well as the comely and much-perturbed Mrs. Dunn. Other parts well sustained were Cornelius Griffin (Mr. Leonard Phillips), Tompkins (Mr. E. Henslowe) and Hattie Griffin the saucy flapper (Miss M. Sawry).

"Waterloo," a one-act drama by Sir Arthur Conan Doyle, was admirably presented. One may say that as Gregory Brewster (late corporal of the Third Guards), Mr. Legge-Willis achieved a masterpiece of character portrayal. The other players in this powerful little drama, namely, Mrs. Legge-Willis, as Norah Brewster, Mr. Evelyn Mitchell as Sergeant MacDonald, R.A., and L. Phillips as Colonel Midwinter, were all excellent, the result being that for a few brief moments the audience was transported to the cottage of the old Waterloo veterans.

The concluding item, "Kitty Clive," a one-act costume comedy by Frankfort Moore, featured Mrs. Legge-Willis in the name part, a character study which, calling as it does for the full gamut of emotions from laughter to tears, gave her an excellent opportunity to display her versatility. Mr. Legge-Willis was excellent as the self-sufficient barnstormer, Jack Bates. Mr. Henslowe sustaned the part of the innkeeper convincingly, and Miss M. Sawry was a very captivating Prudence.

Half of the proceeds of this entertainment are to be devoted to the Cathedral building fund and it is to be hoped that there will be a large gathering at St. Mary's Hall for the final performance tonight.

SENATORS' ROSTER IS NOW COMPLETE

Signing of Jack Adams Fills the List of Ottawa's Team of Hockey Pros.

OTTAWA, Nov. 5.—Jack Adams, formerly with Vancouver Maroons and more recently centre player with Toronto St. Patricks in the National Hockey League, tonight signed a contract to play with the Ottawa Senators in the forthcoming season. The exact amount of player's salary was not divulged, but the pudgy centre is known to have signed at a handsome figure. With the signing of Jack Adams, the Senators' roster is now complete.

Added to the list of players who carried the red, white and black to the top of the N.H.L. standing last year, only to be beaten out in the play-off series by one goal, are Jack Adams, Stan Jackson and Milton Halliday. Halliday is a promising centre recruit from the local amateur ranks.

Macey's, View Street, employ no Christmas card canvassers. Call at their store and see where they give you the benefit of this saving.

MR. JAMES TURNER BUYS BURNSIDE ROYAL

Local Breeder Also Acquires Shorthorns at International Livestock Exposition

PORTLAND, Nov. 5.—The auctioneer's hammer sounded through the barns as champion fat stock and beef-breeding stock were put on the block at the Pacific International Livestock Exposition in a series of remarkable sales.

At the Shorthorn auction sale forty-nine animals were disposed of for an average price of $136 each. Some twenty-eight bulls were sold for an average price of $158 and twenty-one females at an average of $114 each. The top price at the sale was brought by a splendid specimen, "Burnside Royal," a yearling bull, bred and exhibited by Mr. John Napier, of Sprague, Wash. The purchaser was Mr. James Turner, of Cadboro Bay, B.C., who purchased six Shorthorns at an average price of $200 each.

The 680 animals placed on sale at the fat stock auction brought a total of $37,835. Some 226 head of sheep, weighing 229,210 pounds, sold at $1,150 per hundred, average price, for a total of $25,286.90. Hogs to the number of, 377, weighing 50,900 pounds, sold at an average price of $14.26 a hundred pounds, for a total of $11,539. The seventy-seven head of sheep, weighing 6,670 pounds, brought an average price of $14 per hundred for a total of $1,009.

Awards in the Jersey classes were announced as follows:

Senior championship bull, Eva's You'll Do of Lehigh, Edna L. Knight, Willows, Cal; junior and grand champion bull, Tiddledywink's Crown, Mrs. Florence Gale Neal, Oregon City; senior and grand champion female, Minnie's Oxford Belle, G. H. Dammeier, Portland; junior champion female, You'll Do's Fawn Hamptonne, Edna L. Knight.

Spencer's Jersey Farm of British Columbia, with the mature cow, Flo Flo of Pinehurst, won first prize for cow with record at the Pacific International Exhibition.

The Spencer Farm also captured first prize for exhibitor's herd and dairy herd of five cows and second place for young herds.

A summary of the awards shows that the Spencer Jersey farm included more blue ribbons than any other exhibitor, an outstanding achievement when it is considered it was in competition with the herds of leading Jersey breeders.

Reduced
fares
New York
Philadelphia

EITHER for business or pleasure, here is a rare opportunity to go East at this time of year at such low cost. The Chicago, Milwaukee & St. Paul offers special reduced fares to the great eastern cities until November 15th. Return limit, 30 days from day of sale, with December 6, 1926, as final limit.

Go by the famous Olympian or the excellent Columbian over the most beautiful and varied route in America. These superb trains follow the wonderful electrified way for 650 miles across four great mountain ranges. Superior accommodations of every kind.

A. P. Chapman Jr.
General Agent
C. M. & St. P. Ry.
902 Government St.
Phone 72
Victoria, B. C.

3157-225

CHICAGO MILWAUKEE ST. PAUL ELECTRIFIED

Agents All Transatlantic S.S. Lines

The New DeLuxe Model
The last word in Safety Razors

Londoner
$5.00
Five other Styles

Valet AutoStrop Razor
—Sharpens Itself
AutoStrop Safety Razor Co., Limited, Toronto N-3

Everywhere!
BRIER
ALWAYS SATISFIES
The Tobacco with a heart

"TRY A NIP TO-NIGHT"
GRANT'S
"Best Procurable"
(THE ORIGINAL)

Pure Scotch Whisky
RICHEST IN FINEST HIGHLAND MALT
Blended and guaranteed by William Grant & Sons Limited Glenfiddich and Balvenie Distillery Dufftown, Banffshire, Scotland.

This advertisement is not published or displayed by the Liquor Control Board or by the Government of British Columbia.

Buy Your Car at This Sale

¶ We are prepared to make a substantial price reduction as an inducement for you to buy the car you want without delay. The reason is that we are overstocked—We sell so many new Chevrolet and Nash Cars that we must keep our stock of used cars down.

¶ Our extremity means opportunity for the used car buyer. We have cut prices to the lowest possible level and by offering more actual value we are serving our own purpose and at the same time making friends with new motorists who are getting far more than a hundred cents value for every dollar they spend.

¶ Every car we sell during this sale has been carefully reconditioned. Each car over $250 is fully guaranteed for 30 days. Easy terms arranged and used cars accepted as partial payment.

And

McLAUGHLIN MASTER SIX
One of the late models with balloon tires and four-wheel brakes. Equipped with splendid top and glass enclosed body. New Duco finish and mechanically perfect. The kind of a car you envy the other fellow driving. A snap at $1,500

LEXINGTON
One of the better quality automobiles. A seven-passenger model that should be snapped up by anyone who needs a big roomy car of thoroughbred quality. Special at ..... $475.

CHEVEROLET SEDAN
A 1924 model in excellent condition throughout. An economical car to buy and economical to run. Extra special value at $750

FORD COUPE
Late model; perfect mechanical condition. Special $575

Pay

DURANT
A four-cylinder touring car that has been privately owned and very carefully driven. Engine and tires in guaranteed condition. New paint. Priced low at..... $700

NASH ADVANCED SIX
A five-passenger touring car of late model that some fortunate buyer is going to get for just one-half its original price. This car has been but little more than broken in and is warranted perfect in every detail. Cost new $2,600. Sale price, now $1,300

FORD SEDAN
Two-door Ford Sedan in perfect mechanical condition and with every detail ready to give trouble-free service. A snap at $375

Less

HUPMOBILE
One of the best four-cylinder cars made by any manufacturer—a car so sturdy and strong that you can rely on it for tremendous mileage. Late model. A bargain $600

CHEVROLET TOURING
Your choice of two splendid cars, both in A1 condition. $300 and $350

DODGE SEDAN
A closed car for the Winter—a make you know is reliable—a car that you will always be able to trade in at a good price. For quick sale, only..... $890

Money

STAR TOURING
One of the smart looking sport models that has seen but little service. Guaranteed in every way. Sale price, now..... $750

CHEVROLET TOURING
The man who wants economical transporttion in a good looking comfortable car cannot better than choose this late model Chevrolet at..... $575

BEGG MOTOR CO., LTD.
Yates Street at Quadra

MARINE and TRANSPORTATION

Pirating Hsinfung Was Carefully Arranged Coup

Chinese Boarded Liner as Passengers and at Opportune Moment Made Capture—Fruitless Search for Supposed Bullion

The following is a condensed account of the piracy on the China Merchants Company's steamer Hsinfung, taken from The South China Morning Post, Hong Kong, in their issue of October 6:

The arrival of a China Merchants' steamer yesterday afternoon gave rise to a considerable amount of comment, as the ship was the first of the line to make Hong Kong since the commencement of the boycott. The reason for her call was not left long in doubt, it being learned that she had been the victim of a piratical attack.

The vessel involved was the steamer Hsinfung, under the Chinese flag, and a feature of the piracy is that neither the only European passenger nor the officers of the vessel, also European, were interfered with. The ship was captured without any bloodshed, and there are no outstanding incidents to record, other than the seizure of cargo and the kidnapping of the compradore who, it is stated, is to be held for ransom.

The Hsinfung left Shanghai on October 1 for Tientsin and Chefoo with 280 Chinese passengers and one European, a member of the Chinese Maritime Customs. On the same evening, when the vessel was north of Shaweishan light, the pirates, approximately thirty in number, took charge of the ship. They were all young and active men, and were armed with revolvers.

In accordance with a prearranged signal, they posted themselves at the various strategical points, and without firing a shot were soon in complete control.

Carefully-Arranged Plan

The plan showed the working of a master mind, well acquainted with all the procedure of shipboard life. Among the band were those who knew bridge routine. Others, with engine-room knowledge, went below, and members of the band with clerical experience, examined the ship's papers.

On the bridge at the time, the chief officer was in charge. The other members of the ship's company were occupied in various duties, but at each spot, when the signal was given, there was a pirate with a revolver. The master, chief engineer and other officers not on duty, were herded into the captain's cabin at the point of the pistol, while the chief officer was ordered to alter course to Hong Kong and remain on the bridge.

During the next few days, the pirates mounted guard in turn over the bridge, passengers' cabins and engine-room. Other members of the piratical company ransacked the baggage and persons of the various travelers. When they had exhausted this source of revenue, they turned their attention to the cargo. This consisted of silk and other valuable commodities, the best of which was placed on one side for speedy removal when the landing place was reached.

Hoped to Find Bullion

According to scraps of conversation overheard between the pirates, it was thought that the ship was carrying bullion, but in spite of a thorough search, nothing in the way of coin or bank notes was found. Tools were commandeered from the engine-room, and with these the pirates prized open all cases which appeared to contain goods of value. At the end of the search they frankly confessed that they were disappointed.

A fair amount of valuables and money was taken from the luggage of the Chinese passengers, but the belongings of the only European passenger, and that of the officers of the ship were not interfered with.

The systematic searching was continued during the time the ship was being navigated south. Meanwhile the pirates were living on the fat of the land in the saloon, notwithstanding which strict and well-disciplined watches were kept. There were no untoward acts by the freebooters, who carried out their work as though it was a mere business proceeding, without lives being at stake or it being in contravention of the law.

Passing Ships

A number of ships were passed while the pirates were in possession, but whenever one was sighted, there was a full muster of armed pirates on the bridge and in the engine-room.

Even when the ship was being steered into Bias Bay, a Customs launch which was hovering in the vicinity was ordered off by signal, the master being compelled to signal that everything was all right, at the point of the pistol.

Bias Bay was reached four days after the vessel had been captured, and steered 900 miles out of her course. The Hsinfung reached this point during the afternoon of October 4. Sampans immediately approached the ship and stood by to receive passengers and cargo.

It was noticed that the pirates were obsessed with a feeling that they had no great margin of time in which to make their escape. This was only too true, for a seaplane, sent out on a scouting expedition in consequence of a signal from the steamer Szechuen, passed overhead while the transfer of cargo was being made.

When the cargo had been moved to waiting sampans, the boat people showed a desire to board the ship themselves and make a second plundering, but this the pirates, under the iron discipline of their leader, refused to permit. Eventually the shore boats pushed off, taking with them the pirates and their plunder and the number one compradore of the vessel, who it is understood, will be held for ransom. It is learned that there were no wealthy passengers, and the compradore, an old servant of the company, was considered to be the only person of consequence. The Hsinfung, after the departure of the freebootera, steered a course for Hong Kong.

The Old Passenger Ruse

The piracy presents no unusual features. The well-organized band boarded the ship as passengers and at the opportune moment made the capture.

The steamer Szechuen, bound for Amoy, noticed something wrong and reported to the authorities, but a seaplane which was dispatched on scouting duty, was unable to render assistance.

The Hsinfung, in the ordinary course of events, is employed on the northern run, and would generally have been regarded as a stranger in these waters, but the pirates were able to avoid suspicion by force of arms.

New Winter Schedule to Gull Islands, effective Monday, November 8. The steamer Otter will leave Belleville Street Wharf every Monday and Wednesday at 7:15 a.m., and every Thursday at 8 a.m., for Gulf Island points. Also the Princess Royal leaves Victoria every Tuesday at 11 a.m., calling at Port Washington, Ganges and Mayne Island en route to Vancouver.

CANADIAN PACIFIC

SAILINGS

FROM MONTREAL
To Liverpool
Nov. 19 .....Montclaire
Nov. 26 .....Montclare
To Cherbourg-Southampton-Antwerp
Nov. 17 .....Minnedosa
FROM QUEBEC
To Belfast-Glasgow
Nov. 19 .....Montnairn
Direct Service to Ireland
CHRISTMAS SAILINGS
From St. John
Dec. 1—Melita to Cherbourg, Southampton, Antwerp.
Dec. 7—Montroyal to Belfast, Liverpool.
Dec. 11—Metagama to Glasgow, Liverpool.
Dec. 15—Montclaire to Belfast, Liverpool.
Dec. 15—Minnedosa to Cherbourg, Southampton, Antwerp.
Through Tourist Sleeping Cars Direct to Ship's Side
Four Winter Cruises
Round the World .....Dec. 2
Mediterranean .....Feb. 13
West Indies...Jan. 26 Feb. 28
1927 Summer Sailing List Now Available
Apply to Agents everywhere or J. J. FORSTER, Gen. Agt., C.P.R. Station, Vancouver. Telephone Seymour 2630, Can. Pac. Ry., Traffic Agents.

UNION STEAMSHIPS, LTD.
To All B.C. Coast Points
Prince Rupert, Stewart, Anyox, Etc. New Steamers
GEO. McGREGOR, Agent
1 Belmont Bldg. Phone 1925

MILL BAY FERRY
EFFECTIVE NOW
Ferry Leaves MILL BAY — Ferry Leaves BRENTWOOD
8:30 a.m.—Monday Only—7:30 a.m.
10:15 a.m. / 12:00 noon / 3:30 p.m. / 4:15 p.m. / 6:00 p.m. — Daily including Sunday — 9:15 a.m. / 11:00 a.m. / 1:30 p.m. / 2:15 p.m. / 5:00 p.m.
Reservations Not Required.
Information Phone 7037.

CANADIAN PACIFIC RAILWAY TRANSCONTINENTAL TRAIN SERVICE

The "Imperial" leaves Vancouver at 9:00 p.m. daily for Calgary, Winnipeg and Montreal. The "Toronto Express" leaves Vancouver at 8:30 a.m. daily for Calgary, Winnipeg and Toronto. Both trains carry Standard and Tourist Sleepers, also Compartment Observation Cars. The "Imperial" and "Toronto Express" make connection at Calgary for Edmonton. There is also a through Standard Sleeper from Vancouver to Chicago operated on the "Imperial." The Coast-Kootenay train leaves Vancouver at 7:30 p.m for Okanagan and Kootenay points, carrying through Standard Sleeper to Nelson. For further information phone 1270 or 121, or call at the City Ticket Office, 1102 Government Street, or the Wharf Ticket Office.

CALIFORNIA

SAILINGS FROM VICTORIA
SS. RUTH ALEXANDER, Sunday, November 7, 9 A.M. — SS. EMMA ALEXANDER, Sunday, November 14, 9 A.M.
Super-Ship H. F. ALEXANDER
Sails From Seattle Every Tuesday at 5 P.M.
Reduced Winter Return Fares now in effect
Through Service to New York via Panama Canal
W. M. ALLAN, General Agent
909 Government Street — Phone 48
THE ADMIRAL LINE
Pacific Steamship Co.

OUR CHRISTMAS GUESTS
Low rates for choice accommodation
To Plymouth, Cherbourg and London—
Dec. 13, "ANTONIA," from Halifax
To Belfast, Liverpool and Glasgow—
Dec. 11, "LETITIA," from Saint John, N.B.
" 12 " from Halifax
For as little as $85 Third Class one way to British Ports. Round Trip $155.
NOËL
CANADIAN SERVICE
Cunard Anchor-Donaldson LINES
The Cunard Steamship Co., Limited 622 Hastings Street W., Vancouver, or any STEAMSHIP AGENT
36

Fishing for Pilchard on Quatsino Sound

DIPPING UP A 100-TON CATCH

SCOW LOAD OF PILCHARD AT WINTER HARBOR

Although Pilchard Plants Along the West Coast of Vancouver Island Have Practically All Closed Down, the Seiners Are Still Working on Quatsino Sound. The Pilchard Have Left the Coast Except in the Vicinity of Quatsino Sound, Where They Have Spawned at the End of the Southeast Arm.

Shipping Information

SUNRISE AND SUNSET
NOVEMBER

Time of sunrise and sunset (Pacific Standard time) at Victoria, B.C., for the month of October, 1926.

	Sunrise	Sunset		Sunrise	Sunset
1	6:59	4:54	18	7:23	4:32
2	7:01	4:52	17	7:25	4:32
3	7:02	4:51	18	7:27	4:31
4	7:04	4:50	19	7:28	4:30
5	7:06	4:48	20	7:29	4:29
6	7:07	4:47	21	7:30	4:29
7	7:09	4:45	22	7:32	4:28
8	7:11	4:44	23	7:34	4:27
9	7:13	4:42	24	7:35	4:26
10	7:14	4:41	25	7:36	4:25
11	7:15	4:40	26	7:38	4:21
12	7:17	4:38	27	7:39	4:24
13	7:19	4:37	28	7:40	4:23
14	7:20	4:35	29	7:42	4:23
15	7:22	4:35	30	7:43	4:22

TIDES AT VICTORIA

Date	Time	H't	Time	H't	Time	H't	Time	H't
	H. M.	Ft.	H. M.	Ft.	H. M.	Ft.	H. M.	Ft.
1	5:48	4.7	12:51	8.2	20:14	6.2		
2	0:58	5.4	6:27	5.1	15:08	8.3	20:32	4.5
3	1:57	6.7	7:22	5.4	15:24	8.3	20:34	3.9
4	2:48	6.9	8:02	5.7	15:38	8.3	20:45	3.2
5	3:28	7.1	8:36	6.0	15:50	8.3	21:28	2.5
6	4:24	7.2	9:04	6.3	15:59	8.2	22:04	2.3
7	5:41	7.4	9:28	7.2	14:09	8.3	23:14	1.8
8	....	....	....	....	14:25	9.0	23:27	1.6
9	....	....	....	....	14:49	9.1	....	....
10	0:12	1.8	....	....	....	....	15:24	8.9
11	1:02	1.7	11:44	8.4	12:18	8.3	15:07	8.8
12	1:53	2.0	11:59	8.3	14:58	7.9	15:48	8.0
13	2:45	2.5	10:58	8.4	16:23	7.3	18:04	7.2
14	3:28	3.2	11:23	8.4	17:41	6.2	19:52	6.7
15	4:25	4.0	7:44	4.6	18:32	6.5	23:46	5.7
16	5:30	4.8	12:08	8.7	19:15	4.1	....	....
17	1:14	5.9	6:24	5.8	12:33	9.0	19:55	3.0
18	2:22	7.2	7:19	6.2	12:59	9.2	20:33	2.1
19	4:37	7.8	8:06	7.0	13:24	9.5	21:12	1.4
20	5:59	7.9	8:51	7.8	13:47	9.5	21:52	1.1
21	7:18	8.2	9:38	8.0	14:08	9.6	22:32	1.0
22	8:24	8.5	10:29	8.4	14:18	9.2	22:18	1.2
23	9:19	8.8	11:22	8.6	14:21	9.2	....	....
24	0:00	1.7	10:09	8.9	12:56	8.5	14:12	8.6
25	0:45	2.0	10:45	8.9	....	....	....	....
26	1:21	2.9	11:08	9.0	....	....	....	....
27	2:18	3.8	11:31	8.9	....	....	....	....
28	3:07	4.2	11:22	8.8	19:52	5.7	22:58	5.3
29	3:56	4.6	11:31	8.7	19:48	5.2	22:59	4.9
30	4:39	5.4	11:48	8.7	19:42	4.8	....	....
31	....	....	....	....	....	....	....	....

The time used is Pacific Standard for the 120th Meridian west. It is counted from 0 to 24 hours, from midnight to midnight. The figures for height serve to distinguish high water from low water. Where blanks occur in the table the tide rises or falls continuously during two successive tidal periods without turning.

The height is in feet and tenths of a foot, measured from the average level of lower low water.

Equivalent—To find the depth of water on the sill of the drydock at any time, add 13.5 feet to the height of high water as above given.

M'KINLEY WILL DOCK TOMORROW MORNING

Vessel Is Bringing Large Freight Shipment for Victoria—Jackson Sails Outbound Today

Wireless advices from the President McKinley, now en route to this port from Hong Kong, state the vessel will make William Head Quarantine Station at 6 o'clock tomorrow morning and dock about 7:30 a.m. The vessel is bringing 330 tons of general cargo for Victoria, a large number of first class and steerage passengers and a heavy shipment of silk. She will proceed to Seattle from here.

Outbound for the Far East, the President Jackson is due to arrive from Seattle at 4 o'clock this afternoon and to sail at 5:30 p.m. A large number of passengers will board the vessel here.

Battleship Florida Is Given Trial Run

Not a leak or a flaw showed itself during the trial spin of the U.S.S. Florida, which has been reconditioned at Charleston Navy Yard. Running for straight eight hours, under a most severe test, she made thirty-five knots without much difficulty, and not using all of her boilers to accomplish it. The performance of the Florida pleased every officer at the yard, including Rear-Admiral Philip Andrews, for it reflected great credit on the workmanship.

The ship is now an oil burner. The work of reconditioning her occupied eighteen months, at a cost of nearly $3,000,000. When she set out on her spin she was in command of Captain D. F. Boyd. Three officers from the Bureau of Engineering at Washington were on board to make a note of the behavior of the ship under the strain. They were commanders H. T. Smith, W. H. Bailey and C. A. Jons.

Fire Destroys Gasboat

The gasboat W. Hind, owned in New Westminster, took fire Thursday morning near Portland Island and was burned to the water's edge. The vessel was beached and abandoned by her crew. Mr. H. A. Burnett left yesterday to look over the craft, which has been used in the fishing industry.

To Make Pine Cough Syrup at Home

Has no equal for prompt results. Takes but a moment to make. Saves about $2

Pine is used in nearly all prescriptions and remedies for coughs. The reason is, pine has a remarkable effect in soothing and healing the membranes of the throat and chest.

Pine cough syrups are combinations of pine and syrup. The "syrup" part is usually plain sugar syrup.

To make the best pine cough remedy that money can buy, put 2½ ounces of Pinex in a 16-oz. bottle, and fill up with home-made sugar syrup. Or you can use clarified honey, instead of sugar syrup. This makes 16 ounces—more than you can buy ready-made for $2.50. It is pure, good, and pleasant—children like it.

You can feel this take hold of a cough or cold instantly. The cough may be dry, hoarse and tight, or may be persistently loose from the formation of phlegm. The cause is the same—inflamed membranes—and this Pinex and Syrup combination will stop it—usually in 24 hours or less. Splendid, too, for bronchial asthma, bronchitis and hoarseness.

Pinex is a highly concentrated compound of genuine Norway pine extract and palatable guaiacol, and is famous the world over for its prompt effect upon coughs.

Beware of substitutes. Ask your druggist for "2½ ounces of Pinex" with directions. Guaranteed to give absolute satisfaction or money promptly refunded. The Pinex Co., Toronto, Ont.

PINEX for Coughs

SAILING SCHOONER RETURNS TO SERVICE

Scarcity of Tonnage Necessitates Putting Five-Masted Barkentine in Australian Trade

Another sailing vessel has been called into service by the scarcity of tonnage in the overseas routes. She is the five-masted barkentine Forest Pride, which has been towed to the Todd plant in Seattle, where she will be drydocked, cleaned and painted, and made ready for service. The Forest Pride has been chartered by Balfour, Guthrie & Co., and will load a full cargo of 1,600,000 feet of lumber at the Tacoma Mill in Tacoma, for Adelaide, Australia. She will begin loading next week. The vessel is commanded by Captain N. F. Anderson. She is owned by the Grays Harbor Motorship Corporation.

The five-masted barkentine Forest Friend, also owned by the Grays Harbor Motorship Corporation, sailed Monday from Newcastle, Australia, for Callao, Peru, with a full cargo of coal. She probably will load nitrates on the west coast of South America for Honolulu, proceeding to Seattle in ballast.

Ruth Alexander Leaves For California Tomorrow

The Ruth Alexander will sail from this port tomorrow morning for California. The ship is due to arrive at 7 o'clock, and to depart two hours later. A big passenger list will board the vessel here.

E. D. Kingsley Arrives

The freighter E. D. Kingsley arrived at Evans, Coleman & Evans Inner Harbor docks last evening at six o'clock to discharge about 130 tons of mixed freight from California. She cleared for Vancouver from this port.

Weather Report

Estevan—Rain; southeast, moderate; 29.90; 52; choppy.

Pachena—Rain; southeast; 30.00; 52; smooth.

Carmanah—Rain; southeast; 29.95; light swell.

Cape Beale — Rain; southeast; 29.95; light swell.

Prince Rupert—Rain; southeast; 29.80; smooth.

C.N.R. ISSUES NEW CHRISTMAS SCHEDULE

Steamer Prince Rupert Will Be Held at Prince Rupert to Accommodate Travelers

In order to accommodate Christmas travelers from Alaska to Vancouver, Victoria and other points in British Columbia, the Canadian National Steamships, Limited, have decided to hold the steamer Prince George at Prince Rupert from Friday morning until Friday evening, December 17.

This will enable school teachers, loggers and other people employed in the North to get home for Christmas.

The Prince Rupert will operate on the following schedule during this period.

Leaving Prince Rupert 8 o'clock on the evening of Friday, December 17, and arriving in Vancouver via way ports at 9 o'clock on the morning of December 19. On the return trip the boat will leave Vancouver at 8 o'clock Monday evening, December 20, arriving at Prince Rupert via Powell River and Ocean Falls on Wednesday morning at 10:30 o'clock. The boat will leave the Northern port at 4 o'clock the same afternoon for Anyox and Stewart, arriving back in Prince Rupert at 6 o'clock Thursday. The steamer will only remain for half an hour in Rupert, and will arrive back in Vancouver, via Ocean Falls and Powell River, at 9 o'clock Christmas morning.

Ocean and Coastwise Movements

VESSEL MOVEMENTS

SEATTLE, Nov. 5.—Arrived: Santa Inez, Everett; Brookdale, Yukon, Robert Luckenbach, Tacoma; Amur, British Columbia ports; Key West, Grays Harbor; Panama, Vancouver; Kaga Maru, Kobe; Whitney Olsen, Ruth Alexander, San Francisco; Queen Moor, Moji; Dilworth, San Pedro. Sailed: Amur, British Columbia ports; William Perkins, Everett; Brookdale, San Pedro; Robert Luckenbach, Jacox, San Francisco; Ruth Alexander, Whitney Olsen, Charles H. Cramp, Philoctetes, Tacoma; Horda, Vancouver.

KETCHIKAN, Nov. 5. — Sailed: Alameda, southbound.

EVERETT, Nov. 5.—Arrived: William Perkins, Seattle; Felix Taussig, Tacoma. Sailed: Barbara C., San Pedro.

PORTLAND, Nov. 5. — Arrived: Walter A. Luckenbach, Boston; Jersey City, Milke; Admiral Dewey, San Diego; Port Angeles, San Francisco. Sailed: Cocony, towing barge No. 88, Los Angeles; Baron Elcho, United Kingdom; Newport, San Francisco; Ms. Drechtdyk, London, Ms. Svealjark, Mollendo.

SAN FRANCISCO, Nov. 5.—Arrived: Katharine Donovan, San Pedro; Noyo, San Diego; Willpolo, Lancaster, Baltimore; Doris Crane, Fanning Island; Admiral Farragut, Portland. Sailed: Wallingford, Admiral Rear-Admiral Philip Andrews, for it reflected great credit on the workmanship. Fiske, Portland; H. M. Storey, San Pedro; Harris H. Baxter, Seattle.

TACOMA, Nov. 5.—Arrived: Anyox, British Columbia ports; London Importer, Glasgow. Sailed: Montgomeryshire, Portland; Dorothy Wintemute, Bellingham; Florida Maru, Astoria; Robert Luckenbach, Boston; Reguius, Talara.

Arrived

NEW YORK, Nov. 5.—Paul Luckenbach, Seattle.

LAS PALMAS, Nov. 4.—Svole, Seattle.

YOKOHAMA, Nov. 3.—Pawlet, San Francisco.

LONDON, Nov. 4.—A. L. Kent, Portland.

AUCKLAND, Nov. 3.—West Carmona, Seattle.

SHANGHAI, Nov. 3.—West Hixton, Portland.

Sailed

SHANGHAI, Nov. 3. — Handicap, San Francisco.

SYDNEY, Nov. 4.—Makura, San Francisco.

BUENOS AIRES, Nov. 4.—Hardinger, Tacoma.

YOKOHAMA, Nov. 3.—Iyo Maru, Seattle.

PANAMA CANAL, Nov. 4.—Oran, North Pacific ports; Lewis Luckenbach, San Francisco.

WIRELESS REPORT

Estevan, 8 P.M.

Princess Maquinna, at Port Alice 4 p.m.

Redondo, 260 miles from Seattle, inbound.

Mina Brea, Vancouver to San Pedro, 840 miles from San Pedro.

Rochelle, Woodfibre to San Francisco, 314 miles from San Francisco.

Pajala, left Astoria 4 p.m. for San Francisco.

Frank J. Dunn, Seattle to San Francisco, 337 miles from San Francisco.

Caddopeak, San Francisco to Seattle, 320 miles from Seattle.

S. A. Perkins, San Pedro to Seattle, 330 miles from Seattle.

San Pedro, Tacoma to San Pedro, 472 miles from Tacoma.

Orient, San Francisco to Portland, 280 miles from Columbia River.

Victoria, Nome to Seattle, 398 miles from Seattle.

Paul Shoup, Amorco to Tacoma, 144 miles from Tacoma.

Canadian Importer, Prince Rupert to Chemainus, 60 miles from Chemainus.

Gelfuku Maru, Prince Rupert to Balboa, 150 miles southwest of San Pedro.

Eldridge, 510 miles from San Francisco, inbound.

Kohki Maru, Grays Harbor to Japan, 150 miles from Estevan.

Loch Tay, Everett to Portland, passed Destruction Island 4:45 p.m.

STEAMER ARRIVALS

Mauretania, at New York from Southampton.

Republic, at New York from Bremen.

Empress of France, at Southampton from Montreal.

Calinglen, at Leith from Montreal.

Valemore, at London from Montreal.

Manchester Merchant, at Saint John, N.B., from Manchester.

Manchester Regiment, at Montreal from Manchester.

Parthenia, at Montreal from Avonmouth.

C.G.M.M. MOVEMENTS

Canadian Freighter, left Glasgow October 22.

Canadian Highlander, left Kingston November 3.

Canadian Importer, left Prince Rupert for Vancouver November 3.

Canadian Pioneer, left Panama for Victoria October 22.

Canadian Planter, arrived Port Alfred October 16.

Canadian Prospector, left Panama for Victoria October 24.

Canadian Ranger, left Panama for Quebec and Montreal October 31.

Canadian Seigneur, arrived Portsmouth October 30.

Canadian Transporter, arrived Carston October 29.

Canadian Winner, arrived Antwerp October 26.

Canadian Coaster, arrived Vancouver October 31.

Canadian Farmer, left San Pedro for San Francisco November 2.

Canadian Observer, arrived Vancouver November 3.

Canadian Rover, left Ocean Falls for San Pedro November 3.

Canadian Skirmisher, arrived Vancouver November 3.

SHIPPING CALENDAR

To Arrive

Kaga Maru, from Orient, November 4.

President McKinley, from Orient, November 7.

Niagara, from Australia, November 12.

Empress of Canada, from Orient, November 15.

Empress of Russia, from Orient, November 29.

To Sail

President Jackson, to Orient, November 6.

Arizona Maru, to Orient, November 9.

Empress of Asia, to Orient, November 12.

Niagara, to Australia, November 17.

President McKinley, to Orient, November 18.

Arabia Maru, to Orient, November 18.

Kaga Maru, to Orient, November 18.

Empress of Canada, to Orient, December 3.

TRANSPACIFIC MAILS

NOVEMBER, 1926

China and Japan

President Jackson—Mails close November 6, 4 p.m. Due at Yokohama November 18; Shanghai, November 23; Hong Kong, November 27.

Empress of Asia—Mails close November 11, 5 p.m. Due at Yokohama November 23; Shanghai, November 27; Hong Kong, November 30.

President McKinley — Mails close November 18, 4 p.m. Due at Yokohama, November 30; Shanghai, December 5; Hong Kong, December 9.

Philoctetes—Mails close November 25, 12 noon. Due at Yokohama December 9.

President Jefferson — Mails close November 30, 4 p.m. Due at Yokohama December 12; Shanghai, December 17; Hong Kong, December 21.

Australia and New Zealand

Niagara—Mails close November 17, 6 p.m. Due at Auckland December 6; Sydney, December 11.

Ventura—Mails close November 29, 4 p.m. Due at Sydney December 14.

Makura—Mails close November 23, 4 p.m. Due at Wellington December 20; Sydney, December 25.

"SAFETY FIRST" IN STORMS ON OCEAN

OFFICERS OF SHIPS TAKE THOROUGH PRECAUTIONS TO ENSURE SECURITY

Everything Movable Is Made Secure to Protect Passengers From Possible Injury

Many thousands of travelers are now experiencing the unchanging routine with which a storm is greeted on the great oceans. Directly the approach of heavy weather is indicated, the staff-captain—usually accompanied by one of the other officers—starts on a tour of the main deck. Every storm door is shut, and one by one the portholes are screwed down. As a further protection, "dead lights"—metal covers to the portholes—may be fixed to protect the glass and save the outside cabins from flooding, writes Donald Cox in The London Daily Mail.

Continuing their tour below, the officers inspect the doors of all the watertight compartments and satisfy themselves that they move easily and that there is nothing to impede them. Then, proceeding to the upper deck, they make sure that everything is shipshape there.

Lashing the Piano

Nothing is left to chance. Each boat is inspected and every effort is made to prepare for any emergency that may arise. Yet this is done so unobtrusively that passengers rarely notice it. As a rule it is only when the order comes for all passengers to go below—a precaution taken if the waves are breaking over the ship—that those who are free from seasickness realize that they have to face a real gale.

In the meantime an army of stewards are rapidly transforming the public rooms. They first turn their attention to the heavy pieces of furniture, the big plant stands and anything else which may be displaced by the rolling of the ship. With the aid of heavy ropes they lash these objects to the pillars and other fixtures. Then they tackle the tables and chairs, lashing them into barricades, securing them to fixtures and padding them, wherever possible, with mats and cushions to protect passengers who may be so unlucky as to collide with them.

In the pantries and kitchens, too, the approach of a storm is the signal for great activity. Crockery that is not absolutely essential is put away, and everything that is possible is done to lessen the inevitable damage.

Smashed China

Yet, in spite of every precaution, a storm is a very expensive occurrence. Some chairs and tables must be kept in use, and crockery and glassware are needed for the hardier passengers. As a result, dozens of tables and chairs are always damaged, while the number of plates and glasses which are destroyed is often remarkable. One stormy week will frequently involve a shipping company in a bill for damaged equipment amounting to ten or fifteen thousand pounds.

Nor is the damage limited to equipment; a storm always means more work for the ship's doctors. Every "old hand" is agreed that the passenger in a storm should "sit tight and hold tight." It may take longer to walk round a lounge, hanging on to whatever rail or fixture may be handy, than to stride across it—but it is safer. The man who attempts to cut across the floor may find himself flung off his feet and pitched to the bulkheads. At the best this is undignified; at the worst it may easily result in fractured limbs or even more serious injury.

The passenger who is at sea during a storm is better advised to follow the example of the ship's officers and play for "Safety First."

FABRE LINE WILL NOT OPERATE ON ATLANTIC

Report That Company Would Have Service Between French and Canadian Ports Denied

QUEBEC, Nov. 5.—The Fabre Line of steamships, which company has its head office at Marseilles, France, has no intention of inaugurating a transatlantic passenger steamship service between French and Canadian ports, according to a letter received recently by the secretary of the local Board of Trade, from Cyprian Fabre, director of the Fabre Line and of the Compagnie Francaise de Navigation a Vapeur.

Relative to this rumor, Mr. Fabre says:

"We are obliged to inform you that this report is absolutely without foundation, and we are unable to explain the reason for its circulation."

AUGUST ARRIVES AT DOCK THIS MORNING

The freighter August will dock at the Ogden Point piers early this morning to commence loading 450,000 feet of lumber and ties. The vessel arrived at William Head on Thursday night and yesterday underwent fumigation.

The August is taking the place of the Great City, which is now having repairs to engines effected at Yarrows Limited. From Victoria the ship will sail to New Westminster and Vancouver, where she will load further cargo. She is expected to leave tonight.

New Furniture
HOME FURNITURE COMPANY
F. W. BARTHOLOMEW
922 Fort Street — Phone 8119

BARTHOLOMEW'S
Importers of
Antiques and Works of Art
1212-27-29 Fort St. and 619 Douglas St.
Phones 1611 and 8[illegible]

ANTI-VIVISECTION NOT A MERE CRANK

MR. GEORGE ARLISS GUEST AT RECEPTION BY ANTI-VIVISECTION SOCIETY

Distinguished Actor Makes Eloquent Appeal in Favor of Crusade Against "Useless Cruelty"

That the anti-vivisection movement is not an agitation of mere cranks, was earnestly contended by Mr. George Arliss, the distinguished actor, in an eloquent address which he gave at a reception in his honor yesterday afternoon at the Alexandra Club. The local branch of the Anti-Vivisection Society arranged the affair. Mr. Hayden, their president, in the chair. Dr. Fewster, of Vancouver, and Mr. G. Kitto also gave addresses, and after the formal part of the programme it was announced that Mr. Arliss would give autographed photographs of himself to all present who became members of the society. Several dozen big pictures of the noted visitor, some with little words of special greeting written on the back in addition to the autograph, thus passed into the hands of Victoria's admirers of Mr. Arliss in the course of the afternoon.

Mr. Arliss admitted that his own part in the anti-vivisection movement was largely a spectacular one, as he did not have the time to engage actively in the work, although he was only too pleased to advance its interests in any way he could by speaking.

Problems of Work

"You would be perfectly amazed to see how difficult it is to get people interested in the anti-vivisection movement," he remarked, after noting the small audience and the apparently small interest taken in this work. "People are afraid if they come to these meetings they will hear something which will touch their conscience so that they will have to help, so they do not come," he argued. Referring to some of the authenticated statements made by Dr. Fewster, the previous speaker, Mr. Arliss said that no one could hear such arguments and still believe that the question of the justice of vivisection was open to doubt.

"I want you to feel that the people who are interested in anti-vivisection are not merely cranks. There are no doubt a great many cranks in the movement, as there are in all movements. But there are also a great many other people, including myself," he added humorously. Mrs. Arliss had brought him into the movement, and having got into it he found that the crusade was led by eminently sensible, level-headed persons. Personally, he had no sentiment toward animals, but he did have a sense of duty toward them. The names of Dr. Hadwen and the Duchess of Hamilton, both of whom he knew personally, were eminently level-headed. He was glad, too, to see that more and more doctors were coming in, evidently gaining courage to declare themselves when they found that popular opinion was turning against vivisection. Also, which was even more important, the press was becoming sympathetic. Here Mr. Arliss read strongly sympathetic editorials from The Boston Post, an eminently conservative paper, and The Vancouver Sun. The public were slowly and surely rejecting serums and antitoxins in favor of diet, exercise and sanitation.

By What Right?

"What is the value to anyone of an experiment made by a well-known vivisectionist of putting a guinea pig into a stove and watching to see how much heat it can stand before it dies?" asked Mr. Arliss, after quoting some of the details. Moreover, what right had man to assume that he was better than these animals. And even if he were, what right had he to do such things.

"But, of course, it is not any use telling people who believe in vivisection about these things. The only useful argument is that such experiments do us harm." By what logic could one say that an experiment on a guinea pig proved anything about the possible effects of such an experiment on a human being. They were different animals. The guinea pig might recover, the human being might, and very often did, die under the same treatment. He had searched in vain for any convincing proof that the percentage of deaths from diphtheria had lessened since the introduction of anti-toxin. And the greatest mortality from smallpox had occurred in a place where vaccination was compulsory.

"It is good news to me," said Mr. Arliss with a touch of irony, in concluding his address, "to know that they are beginning to vivisect human beings. I hope they will keep on, for maybe then people will begin to sit up and take notice."

Vast Opposition

Dr. Fewster's address was chiefly taken up with a citation of cases which, he contended, proved the utter futility, uselessness, and cruelty of vivisection. Anti-vivisectionists were up against a vast body of educated, although not always cultured, medical men, who, he argued, were turned out "a machine-made mass, a product of modern civilization, education and commercialism," because the medical profession of recent years had been filtered into by "bright automatic phonographs," men who studied their symptoms and made their prescriptions from books instead of carefully studying their patients and prescribing for them accordingly.

This speaker quoted from a vaccine firm's circular, which displayed the fact that they had 238 different kinds of vaccines, including vaccines made from cat's hair, dog's hair, bear's skin and other similar questionable sources.

"Tests on animals are never conclusive as applied to human beings," said Dr. Fewster, who also became mildly ironical. "Their organisms are not the same as ours. Can I tell by sticking something into a horse how I am going to react. Only human tests are any good. And now our orphan asylums are providing the material, for no one cares for orphans."

"I have never known a prominent surgeon who believed in the value of vivisection," he added. He had known eminent surgeons to perform an operation for the purpose of "getting their hand in" before operating on a human being. That was a different matter from vivisection, as the victim in such an instance was under an anaesthetic and suffered no pain. But experiments performed for the mere sake of recording an animal's reactions, when those reactions had no earthly relation to human beings with an utterly different system, were mere useless cruelty and debased and brutalized those who practised them. The audience was recommended to read H. G. Wells' satire, "The Island of Dr. Moreau." It bore out the speaker's own view that vivisectionists were never humanitarians, although they might pose as such. The Germans had used the same argument as the vivisectionists when they perpetrated their cruelties during the war.

"Vivisection is, after all, injuring humanity far more than it is injuring the animal; it is lowering the mass conscience." What man could want his life prolonged a few years at the cost of suffering to the dumb creatures.

Miss Kitto was welcomed back after her interesting trip to the East as a delegate to the Anti-Vivisection Congress held recently in Philadelphia. Mrs. Stokes sang two charming solos, subsequently being presented on behalf of the society with a beautiful bouquet of flowers.

The hall was very nicely arranged with flowers, and after the addresses the executive entertained at tea upstairs.

He was a cynic. He stood gazing at an exhibition of local art labelled "Art Objects."

"Well," he said to the attendant, "I can't say I blame Art for objecting."

New Postmaster-General of Old Acadian Family

Canada's New Postmaster-General (Lower Left). Hon. P. J. Veniot, Former Premier of New Brunswick, is a Descendant of Eighteenth Century Acadian Stock. Upper Left Is Mrs. Veniot and, in the Group, Their Six Sons (Left to Right). F. P. Veniot, Lieut. P. J. Veniot, Dr. L. L. Veniot, A. S. Veniot, B.Sc., C.E., Major W. L. Veniot and Dr. C. J. Veniot.

Narcotic Drug Cases Remanded for Week

VANCOUVER, Nov. 5.—A remand for one week, accompanied by an order that the Crown furnish the defence with all particulars in its possession, marked the appearance of Frank Marino, D. Marino, D. Christope, Lee Sing, L. Coy Gin and Wong Chong in the police court today on charges of conspiracy under the Narcotic Drug Act.

The six accused were arrested following raids staged by the Customs Department and the R.C.M.P. here Gordon Wismer, appearing for Christope, declared that his demand to J. B. Ellis, K.C., for particulars had been refused. This was objected to, and after much argument between various defence counsel and the special Crown prosecutors, it was agreed that particulars be furnished.

Little Guest (saying good-bye)—"I've had the most lovely time I've ever had."

Hostess—"Oh, Doris, you don't say so!"

Little Guest—"Yes, I always do say so."

Consistent Quality

"SALADA" TEA

T60

Can always be relied upon. Use it.

Ontario Premier Wants Temperance Education

BRAMPTON, Ont., Nov. 5.—"What I want and what I intend to have, will be the great mass of people supporting me, and sympathetic toward the law," declared Premier Ferguson, to an audience here last night in expressing his determination to push his policy of education for temperance to such a point that the old contention of "it is not done" would become firmly established in the public's mind. "That condition of affairs," he said, "will do more than any Attorney-General and his enforcement squad. It will accomplish more than any pains of penalties attached to a law."

There will be no campaign against the makers of home brew in Ontario, Premier Ferguson said, in explaining previous statements on this phase of his liquor policy. The manufacturers of home brew who would heed to have fear of the law would be those who attempted to make profits from their operations, he said.

Vancouver Girl Dies As Result of Assault

SOUTH VANCOUVER, Nov. 5.—Nellie Rago, 19, of Forty-Eighth Avenue, victim of one of the most brutal assaults in the history of this municipality on July 22, died in Vancouver General Hospital on Thursday night at 9 o'clock. Her assailant, Peter De Luca, 27, an Italian, was sentenced to ten years and ten lashes by Mr. Justice Gregory on Wednesday in the assize court. When sentencing De Luca, the judge remarked that the extreme penalty for such an assault is death.

PUZZLE $9,800.00 GIVEN FREE

The above amount has been given away by us in CASH PRIZES. $500.00 more will be given away as follows,-

1st prize	$100.	5th prize	$40.
2nd "	$ 75.	6th "	$30.
3rd "	$ 60.	7th "	$25.
4th "	$ 50.	8th "	$20.

5 prizes of $ 10. each in cash
10 prizes of $ 5. each in cash

Solve this puzzle and win a CASH PRIZE There are 8 faces in the picture besides the owls. Can you find them? If so mark each one with an X, cut out the picture, and write on a separate piece of paper there words, "I have found all the faces and marked them" and mail same to us with your name and address. In case of ties, handwriting and neatness will be considered factors. If correct we will advise you by return mail of a simple condition to fulfill. Don't send any money. You can be a prize winner without spending one cent of your money. Send in your reply direct to.

GOOD HOPE MANUFACTURING COMPANY
275 CRAIG STREET WEST,
MONTREAL, - - - CANADA

AVOIDED AN OPERATION

Mrs. Dayman Gives Lydia E. Pinkham's Vegetable Compound the Credit

Colborne, Ontario.—"When I was first married I was very thin and weak. The doctor said I was weak and would never be able to have a child, but I did, and from the time my baby came I suffered all the time and doctored and took medicine. Life became a burden, and doctors said an operation could help me, but my husband was opposed to that. I had seen Lydia E. Pinkham's medicine advertised, so I told my husband that I thought I would try it, that I might get some relief. I had not taken one bottle when I could feel it helping me. I took five bottles and had better health. Now I have three girls and a boy and have done my work up to confinement. I am now at the Change of Life and owe my good health to Lydia E. Pinkham's Vegetable Compound. I take a bottle when I think I need it."—Mrs. Susan Dayman, R.R. No. 5, Colborne, Ontario.

Sold by druggists everywhere. C

Inclement Weather—!

Drip .... drip .... gurgle .... splash .... swish .... the first rains of fall and winter awaken you. Raining at seven. Will it stop before you leave for the office or the children for school. The children are probably better off than you are .... for Mother .... business manager of the home .... has already laid in her winter store of **Dominion** Rubber Footwear.

Buy your rubbers and overshoes to-day. Don't wait for the first rain or snow Colds catch the man who puts off till to-morrow the rubbers he should have bought to-day.

Dominion Rubber Footwear is distinctive for the wide range of sizes and the better wearing qualities. This longer wear is true economy. You save money by asking for .... and getting **Dominion** Rubber Footwear.

DOMINION RUBBER SYSTEM

LOOK FOR THIS TRADE MARK IT'S STAMPED ON THE SOLE

Dominion Rubber Footwear

MADE BY DOMINION RUBBER COMPANY LIMITED 1008

Important Notices, Employment, Business and Professional Directory, Wants, Etc.

The Daily Colonist

RATES FOR CLASSIFIED OR WANT ADVERTISEMENTS

One and one-half cents a word each insertion, nine cents a word a week, with a minimum of twelve words; cash with order. No advertisement accepted for less than twenty-five cents.

Death and Funeral Notices, $1.50 first insertion; $1.00 for each additional insertion. Marriages, Cards of Thanks and In Memoriam Notices, $1.50 per insertion.

Birth Notices, $1.00 per insertion.

Business & Professional Cards of two lines or under, $2.50 per month. Additional space at $1.25 per line per month.

Advertisers who desire may have replies addressed to a box at The Colonist and forwarded to their private address. A charge of 10 cents is made for mailing replies. In this case add three words ("Box ---, Colonist") to the count for the number of words.

Out-of-town readers of our advertisements ask advertisers to give address as well as phone numbers, as it is not always possible to communicate through the phone.

The Colonist service is available every day from 8 a.m. to 10 p.m., excepting Sundays. Just call 1-1.

CLASSIFICATIONS

Acreage for Rent	83
Acreage for Sale	84
Acreage Wanted	36
Agencies Wanted	16
Agents Wanted	66
Autos for Hire	95
Automobiles	1
Births	70
Boats and Launches	71
Business Directory	69
Business Opportunities	4
Cards of Thanks	5
Church Notices	10
Coming Events	23
Dancing	2
Deaths	78
Dressmaking	28
Educational	86
Farms for Rent	85
Farms for Sale	41
Farm Produce	87
Farms Wanted	53
Flats and Apartments to Rent	54
Flats and Apartments Wanted	7
Flowers	40
For Sale—Miscellaneous	6
Funeral Directors	83
Furnished Houses for Rent	53
Furnished Rooms to Rent	49
Furnished Rooms Wanted	51
Housekeeping Rooms to Rent	39
Housekeeping Rooms Wanted	79
Houses for Sale	3
In Memoriam	77
Listings Cancelled	29
Lost and Found	32
Lodges and Societies	64
Machinery	3
Marriages	62
Maternity and Convalescent Homes	97
Miscellaneous	37
Money to Loan	38
Monumental Works	74
Music	21
Personal	72
Professional Directory	75
Property for Sale	80
Property Wanted	81
Poultry and Livestock	63
Room and Board	47
Room and Board Wanted	48
Situations Wanted—Female	18
Situations Wanted—Male	61
Summer Resorts	15
Teachers Wanted	90
Timber	30
To Exchange	22
To Rent—Miscellaneous	98
Unfurnished Houses to Rent	56
Wanted—Female Help	14
Wanted—Male Help	13
Wanted—Miscellaneous	46
Wanted to Borrow	92
Wanted to Buy—Houses	79
Wanted to Rent—Furnished Houses	57
Wanted to Rent—Miscellaneous	99
Wanted to Rent—Unfurnished Houses	58

2 BIRTHS

MacEACHERN—At Seattle, November 3, 1926, Walter MacEachern, son of A. E. MacEachern, 766 Hill Street, aged 21 years. He leaves to mourn his loss his father, one sister, Violet, of Victoria, B.C., and a brother, Kildon, of Newcastle, Wash. His remains were laid to rest at Mount Pleasant Cemetery, Seattle, Washington.

BURNES—At the family residence, 312 Gorge Road East, on Wednesday evening, Mrs. Mary M. Burnes, aged 63 years, relict of the late James J. Burnes.

The funeral will take place from McCall Bros' Funeral Home, corner of Johnson and Vancouver Streets, this afternoon, at 2:30 o'clock. The Rev. J. Smith Patterson will conduct the service, after which interment will be made in the family plot at Ross Bay Cemetery.

5 CARDS OF THANKS

Mrs. Roy Sweeney and sons wish to thank their many kind friends and the Army and Navy Veterans for the beautiful floral tributes and kind words of sympathy during their recent sad bereavement.

6 FUNERAL DIRECTORS

SANDS FUNERAL CO.
Offices and Chapel: 1312 Quadra Street
Phones 2202 and 6022

THOMSON'S FUNERAL HOME
1625 Quadra Street
Phone 493 Night and Day

S. J. CURRY & SON
Funeral Directors. Licensed Embalmers.
360 Quadra Street Phone 340

7 FLOWERS

7A FUNERAL DESIGNS

SAVORY'S LIMITED
The PREMIER FLORIST
Establish 1883
Floral Creations of All Descriptions
Our Specialty
Phone 1024 1451 Douglas Street

BROWN'S VICTORIA NURSERIES, LTD.
Central Building
613 View Street
LEADING FLORISTS
Artistic Designs of All Kinds at the Most Reasonable Prices
Phones 1362 and 312

BALLANTYNE BROS.
Cut Flowers and Designs
Moderate Prices
Agents for Layrita Nurseries
533 Fort Street Phone 904

ARTISTIC floral designs, Corner Flower Shop, View and Broad Sts. Phone 1320.

8 MONUMENTAL WORKS

J. MORTIMER & SON—Stone and Monumental work. 720 Courtney Street. Phone 6893.

STEWART'S MONUMENTAL WORKS, LIMITED, Office and yard, corner May and Eberts Street, near Cemetery. Phone 6317.

10 COMING EVENTS

A.O.F. WHIST drive tonight, 3:30. Foresters' Hall. Two Brais, turkeys, other good prizes. Admission 25c.

A MILITARY 200 in A.O.F. Hall, Monday November 8, 2 p.m. Fourteen good prizes. Reserve tables if desired. 25c. Phone 3664R.

ALEXANDRA Hall, regular Saturday evening dance, 8:45 to 11:45. Hunt's (Victoria's) Prizes.

C.P.R. Social Club dance, Saturday night, in Empress Hotel ballroom, 8:30 to 11:30. Fitt's Orchestra.

DANCE, Wednesday, Nov. 10, at Lake Hill Community Centre, under auspices of Cedar Hill Tennis Club. Serenaders' Orchestra. Refreshments. Admission 50 cents.

PITT'S Orchestra, every Saturday, Hamsterley Lakeside. Fine floor, splendid music.

SATURDAY, Nov. 6, commencing 2:30 p.m., Eagles' Military Five Hundred and Dance, new Eagles' Hall, Pandora and Douglas Streets. Good prizes. Admission 25 cents.

TUESDAY, Nov. 9, Eagles' Marching Club Invitational Dance, Eagles' Hall, Pandora Ave. and Douglas St. Dancing 8 to 12. Refreshments. Ladies 35c, gentlemen 50c. Dancers without invitations may apply for same at door.

TURKEY shoot, New Tree Farm, Langford, November 7, at 12 o'clock.

THANKSGIVING Turkey Shoot, Wednesday and Saturday. Roberts Farm, Royal Oak.

13 WANTED—MALE HELP

A YOUTH with friends owning cars can make a little by selling something all motorists are looking for. Phone 6045.

EVENING classes, Tuesday and Friday evenings, opened September 21. Commercial, stenography, civil service, secretarial, wireless, collegiate and preparatory courses. Phone 28. Sprott-Shaw School.

INSPECTOR wanted for Victoria and Island to represent oldest-established mutual life assurance company in Canada. Salary and commission. Apply by letter, with references, giving phone number. Address J. P. Collins, Empress Hotel, Victoria.

OLD-established house needs representative with good address, aggressive and reliable, over thirty. Experience not as necessary as intelligence. Box 3101, Colonist.

STRONG youth wanted to work on poultry farm at Metchosin. Box 3632, Colonist.

TWO good canvassers to sell religious calendars, town or country. Box 9230, Colonist.

WANTED—A first-class milker; references required; good wages to the right man. Apply to Box 3286 Colonist.

WANTED—A boy to look after 3 cows. Must be good milker; also to attend to cars. State age, experience, etc. Apply Box 3638, Colonist.

WINTERBURN'S School for Engineers, marine, stationary, internal-combustion. 321 Central Bldg., Victoria.

TOMORROW
WILL you be making any more money than today? Don't put it off any longer! Learn a trade now at Canada's largest trade school. Call, phone or write.
INTERNATIONAL ENGINEERING SCHOOLS
816 View Street Phone 7888
The Best Costs No More

14A SALESMEN AND AGENTS

CANVASSER—To sell steady repeating product. Simpson, 113 Regina Ave. Phone 4651Y2.

LOCAL manufacturer requires 6 salesmen with their own delivery car, to sell daily necessities. Apply Box 3874, Colonist.

MAKE money at home—Men and women can earn $1 to $3 an hour in spare time writing showcards. No canvassing or soliciting. We instruct you and supply you with work. Write today. The Manhanitt Company, Limited, 24 Dominion Building, Toronto.

SALESMAN wanted for Island to represent firm of special importers on commission. Must have good connections and cover ground regularly. Full particulars to Box 3682, Colonist.

14 WANTED—FEMALE HELP

COMFORTABLE home in offerad lady in return for company and light services. Apply 812 Clarke Street.

EVENING classes—Shorthand, typewriting. New Era School, Hibben-Bone Block. Phone 3335.

EVENING classes, Tuesday and Friday evenings, beginning September 21. Commercial, stenography, civil service, secretarial, wireless, collegiate and preparatory courses. Phone 28. Sprott-Shaw School.

LADIES, be independent. Apply Victoria Hairdressing College, Woolworth Building.

MARCEL, and curl, 35c; shampoo, 25c. Children's haircutting, 12c. Victoria Hairdressing College, over Woolworth's.

NO more discomfort. New invention prevents shoulder straps from slipping. Women adore it. Will send you one free to advertise it. Write Lingerie 'Y' Co., McIntyre Block, Winnipeg.

WE are now enrolling students for our Fall class in hairdressing and allied subjects. Particulars at 226 Hayward Bldg. Phone 3390.

WOMAN to do housework and help with small children, sleep in. $20. Phone 2767L.

16 AGENTS WANTED

AGENTS—Sell custom quality shirts from factory to wearer. 2 Big commissions. Experience unnecessary. Sample outfit free. Write Lionel Mills, Dept 61, Box 1404, Montreal.

AGENTS—33 gallons gasoline, $1.20. Wonderful product. 15 times equals 33 gallons gasoline. Harmless, guaranteed. Solves carbon problem. 300 per cent profit. Agent's name on cans. Write quick for particulars and proof. P. A. Lefebvre & Co., Alexandria, Ont., Canada.

CAN you use $10 a day? Then we invite you to investigate Canada's greatest money-making opportunity. Sell International Famous Gold-Filled Watches direct from the factory at prices fully 30% lower than retail. Big profit. No investment. Exclusive territory. Snappy advertising helps. The chance of a lifetime. Write today. International Jewelry Corpn., Dept 33, Box 145, Station H, Montreal.

17 SITUATION WANTED—MALE

A GARAGE for your car. We build them. Low rates. Phone 1320.

FIRST-class Swiss milker wants steady job; good references. Box 3679, Colonist.

JOBBING carpenter wants work, moderate wage. Phone 7062R2.

RELIABLE furnace and odd job man residing St. Charles Street. Excellent reference. Phone 6581.

SHINGLING, roof work, painting, kalsomining, estimates free. Odd jobs. Phone 360. Laycock.

SHIPMASTER desires shore employment, by any position (rust, connected shipping, wharves or otherwise. Low wages, go anywhere. Box 3233 Colonist.

17A PAINTERS AND DECORATORS

PAPERHANGING, painting. Experienced. 25c per hour. Phone 7376R.

PAPER HANGING and interior decorating. T. H. Rendell, Phone 7913R.

17C CARPENTERS

ALTERATIONS—Roofs, repairs, garages and fences built. Phone 6471Y. 1313 Vining St.

ALTERATIONS, repairs, garages built. 833 Johnson. Phone 3044.

BUILDING or repairs attended to. C. McMillan. Phone 1470 or 6124X.

GARDENS made tidy and put in shape by experienced man. Phone 6228X.

IF you want a carpenter, phone Serratary of local union, 317.

WANTED—All kinds of carpentry work, garages, roofs repaired. Work guaranteed. Phone 7233L1.

17E GARDENERS

GARDENING, pruning, spraying, lawns laid, borders planted. Satisfaction guaranteed. Phone 7344L.

GARDENING by hour or day by experienced man. Any part of city. Quick service. Phone 4970X.

18 SITUATIONS WANTED—FEMALE

AN English gentlewoman desires position as nursery governess or companion-help, country preferred. Well recommended. Box 3644, Colonist.

COOK, housekeeper, competent, requires position. Phone 1231L. Box 3663, Colonist.

EXPERIENCED stenographer would like copying work to do at home, or work by hour in office. Phone 1310X.

MARCELLING and haircutting done in your home or mine. Phone 7323L.

WANTED at once, position by thoroughly experienced lady help, good housekeeper, plain cooking, companion to elderly couple, help with children. Box 3706, Colonist.

21 PERSONAL

ARTHUR H. Harman, late with Mr. Arthur Coles, wishes to inform his friends and clients that he is now manager of the real estate department of Messrs. Goodlake & Webb, 1003 Broad Street.

ABSOLUTELY Free!—Fancy caddy, in all purchasers carrying away 3 lbs. tea. Carey's, 716 View.

AUCTION bridge—Instruction by an expert. Work Whitehead system of bidding and play. Phone 3172 or 6082Y.

ADDRESS of Madame H. Nichols, Palmistry, Psychologist, Psychoanalyst and Phrenologist. 1717 Oak Bay Avenue. Phone 2674.

ADDRESS of Madame Olivia, Palmist and Psychologist, 1111 Oscar Street. Phone 3803.

CHRISTMAS Cards decorated with sea moss and pen and ink sketches, individual greetings. Order early. Made by Star Construction Co., Ltd., Books and Part Rearfew. Cards on view at and orders taken by Hibben & Co.

21 PERSONAL (Continued)

CENTRE Town—Locked, covered parking space. Cheap monthly rate for nights only. Carey's. Phone 3985.

DEBT Recovery Specialist. Better system and quicker results at less expense. 810 Permanent Loan Bldg. Phones 4417, 7471L.

IF your watch does not give satisfaction, bring it to the "Watch Bench," Brown Block, Broad St. Mainspring, $1; cleaning, $1; work guaranteed. Opp. Spencer's.

LADIES' hairdressing in your own home. Phone 4603R1 before 3.30 and after 6.

MARCELLING and haircutting in your home or mine. Phone 2326L.

NOTICE—Take notice that W. J. Dixon, of Highland District, B.C., will not be responsible for any debts contracted by his wife, Violet Elizabeth Dixon, at present living on Quadra Street, Victoria, B.C. Dated this 4th November, 1926. W. J. Dixon.

NOTICE is hereby given that after November 10, 1926, Lee Wan and Low Hong will not be responsible for any debts or accounts under the name of Hong Chong Co. All claims must be settled on or before the above date.

SWAN MARINELLO, 103 Pemberton, 375 Fort Street. Try our marcel and curl, 75c; haircut, 35c. Expert work. Phone 2770.

SAFETY razors resharpened; china repaired. Woods, late Cox, Carvers, 734 Fort Street.

PERSONAL GREETING CARDS for Christmas and the New Year, printed or engraved. Newest designs and colors to select from. Our sample books ready for your inspection. The Colonist Commercial Department, 1211 Broad Street. Phone 147.

22 TO EXCHANGE

A VERY choice home and farm site; city water; good land; 2½-mile circle. Owner will exchange for bungalow in good condition. Box 4437, Colonist.

FOR trades of all kinds see F. F. Higgs, 206 Pemberton Bldg.

LATE Ford roadster, exchange anything useful with some cash. Box 9430, Colonist.

TRADE 3-roomed bungalow with open fireplace, and 8 lots, for acreage or bungalow in Victoria or district.
B.C. BOND CORPORATION, LTD.
1200 Government St. Phones 348-349

23 EDUCATIONAL

B.C. DRAMATIC SCHOOL helps talented students to gain recognition. Phone 4601R or 144.

CLASSES in commercial, technical, engineering, draughting and building trades and High School entrance subjects. Also household economics, languages and art courses. Full particulars at School Board Office, City Hall. Phone 329.

SPROTT-SHAW (Victoria) BUSINESS INSTITUTE
Affiliated With the
Business Educator's Association of Canada
COURSES: Commercial, Secretarial, Stenography, Preparatory and Radiotelegraphy. Classes now in session. Write for Prospectus.
JAS. H. BEATTY
Managing-Director

EVENING classes Tuesday and Friday evenings, beginning September 21. Commercial, stenography, civil service, secretarial, wireless, collegiate and preparatory courses. Phone 28. Sprott-Shaw School.

FRENCH conversation, private lessons or class. Coaching. Miss Proffitt. Phone 6324Y1.

MECHANICAL draughting — Thoroughly practical individual instruction. Phone Noel W. Barker. 3272L.

SWISS lady teaches French, Italian and German. 630 Superior Street. 4188X.

SHORTHAND SCHOOL, 1011 Government Street. Business subjects, thorough tuition. E. A. MacMillan, principal. Phone 574.

VICTORIA SCHOOL OF EXPRESSION. Principal: Mrs. Wilfrid Gold. 1713 Fairfield Road. Phone 4312Y

24 MUSIC

BANJO, MANDOLIN, GUITAR, and all stringed instruments taught by W. G. Plowright. 1116 Broad Street. Phone 1333. Res. phone 1111Y1. Hours 1 to 3 p.m., except Saturdays.

GLADYS SHRAPNEL, violin, piano (Brussels Conservatoire). 1373 Cliffe Drive, Oak Bay Avenue.

MANDOLIN, banjo, guitar taught. Lillian Attfield. Elementary and advanced pupils. 833 Oliver. 4463Y1.

UKULELE, Banjo-Uke and piano taught. Success guaranteed. Mrs. B. Tully, 2323 Orillia St., Gorge Park. Phone 5010R.

24A PIANO

GWENDELINE HARPER, pupil of Mrs. Gertrude Huntley Green, pianoforte studio. Phone 1373R.

LADY, successful pianoforte and organ teacher in the Old Country would like a few pupils, more as a hobby than anything else. Adult beginners preferred. 50c per lesson. Phone 8013.

MISS Moore, L.A.B., teacher of piano, Mus. Myers Method, Toronto Conservatory, produces great rapidity. 1712 Fort. 7398L.

MRS. E. SEMPLE, teacher of piano. Phones: Res. 2133, studio, 2647.

24B VIOLIN

ERNEST SEMPLE, violinist and teacher. Phones: Studio 2647, and Res. 2133.

24C SINGING

HENRY McCLEARY, A.T.C.L., pupil of Wm. Shakespeare. Teacher's diploma Royal Academy of Music and Trinity College of Music, London, England. Singing, piano, theory of music. Studio, Mabon Bldg. Phone 5462L.

'CELLO

FRANK BALAGNO, 'cellist and teacher. Studio, 313 Princess Ave. Phone 6613R.

28 DRESSMAKING

DESIGNER and stylish dressmaker, recently from Paris. Phone 2138L.

DRESSMAKING, blouses, kimonos and alterations promptly done. 618 Cowegan (formerly 747½ Yates Street).

DRESSMAKING, coats and suits. Maria Thompson, 2 Lindan Apartments. Phone 6460L.

EXPERIENCED dressmaking, thoroughly reliable. Phone 6612L.

INDIVIDUAL millinery made to order; renovations; lessons given. Miss Crosson. Phone 602L.

LADIES' hats made, stylish and reasonable. Mrs. A. Parry, phone 6671L.

MASQUERADE dresses made to order or hire. Adults, children. Phone 6613L3.

29 LOST AND FOUND

LOST—A bunch of New Method slips, between Michigan and North Park St. Please leave at branch, 1112 Douglas. Phone 2200.

LOST—Black, kid-lined, man's driving gloves in city. Reward. Phone 6113R.

LOST—gold wrist watch in vicinity of Fern and Fort Streets, on October 23. Finder please phone 6623L or 73.

LOST—A small, black purse, containing bill and small change, between Woolworth's and Spencer's. Phone 5330L, Mrs. W. T. Williams.

LOST—Wednesday, a small wire-haired terrier. Phone 4188X.

LOST—Gold bar brooch, with emerald. Phone 6131L. Reward.

LOST—Small golden locket on Wellington Avenue towards May Street. Return to 46 Wellington. Reward.

LOST—Friday afternoon between Fort and Broad Sts., lady's purse containing money. Reward if returned to Box 9767, Colonist.

30 TIMBER

CROWN grant and licensed timber for sale. Cruisers' reports and estimates furnished, with topographical maps. Log brokers. Girdwood & Lewis, Ltd., 117-118 Pemberton Building.

RYAN, McINTOSH, HIBBERSON, BLAIR TIMBER CO., LTD., TIMBER CRUISERS, VALUATORS AND CONSULTING ENGINEERS. Timber for sale in large or small tracts. Crown grant or licence in any part of the Province. 701-706 BELMONT HOUSE, VICTORIA.

VIRGIN timber, few million feet, on lake water, chiefly cedar, easy to log; cheap. Owner, Box 3261, Colonist.

To Out-of-Town Subscribers

Out-of-town subscribers who wish to answer advertisements in which only the telephone number of the advertiser is given, may mail their replies to The Colonist, and The Colonist will communicate such replies to the advertiser.

25 DANCING

VICTORIA Studio of Dancing. Stocker Building. Miss Farrington. Phone 8113, after 3.

31 MONEY TO LOAN

A MOUNTS up to $3,000 to loan on first mortgage on A1 improved Victoria property. 7%. Avery Ravenhear, 133 Pemberton Block.

AGREEMENTS for sale and mortgages purchased. Money to loan. Foot & Manzer, Barristers, Bank of Nova Scotia Building, Victoria.

ATTRACTIVE terms of repayment—Sums ranging from $250 upwards always available for first mortgage loans on business, home or farm properties. Lowest current rate of interest. Strictly confidential. P. R. Brown & Sons, Ltd., 1113 Broad Street. Phone 1074.

MONEY TO LOAN
ON IMPROVED REAL ESTATE SECURITY
AT CURRENT RATE OF INTEREST
SWINERTON & MUSGRAVE, LIMITED
640 Fort Street

MONEY TO LOAN ON IMPROVED PROPERTY
HEISTERMAN, FORMAN & CO.
602 View Street Phone 66

WE have a limited amount of money to loan on security of new and modern houses in good locations at
SEVEN PER CENT
J. A. WALKER & CO., LTD.
630 Fort Street Phone 1458

37 MISCELLANEOUS

ANYTHING in house repairs. Roofs repaired and tarred. Work guaranteed. Estimates free. Phones 7276-2343L.

ALL your trash will bring you cash. Such as rags, bottles; also tools, stoves, furniture, or anything else. We will buy anywhere and pay best prices. Phone 6156.

DECORATING, Paperhanging, Tinting. First-class work. Moderate prices. Thomas Allan. Phone 4377Y.

FOR colds, take Kershaw's Loganberry Juice, hot. A drink for all occasions.

GEO. COOPER, plumber, 1011 Hillside Ave. Phone 3174. Three-piece bathroom, set and sink, complete $100.

REMEMBER your personal friends and business acquaintances, and place your order for greeting cards while our lines are complete. Let us show you our samples. The Colonist Commercial Department, 1211 Broad Street. A phone call to 147 will bring our representative.

SAWS, all kinds, filed, set, gummed, etc. Phone W. Emery, 1347 Gladstone Ave.

UMBRELLAS—Recovering, repairs; latest new styles stocked. Carver, 637 Fort. Phone 448.

WIRE fencing and general contracting. Jones & Rant, Ltd., 323 Cormorant Street.

38 TO RENT—MISCELLANEOUS

38A STORES AND OFFICES TO RENT

NEW Stores—Fine location for drugs, confectionaries, school supplies, stationery, groceries and butcher shop, etc. Douglas and Humboldt Sts. Rents very low.

GOOD store on Government—Owner will let tenant make repairs and take it out in very cheap rent.

A COUPLE of nice offices with vault in Arcade Bldg. Also rural office on Broad Street.
THE GRIFFITH COMPANY
Phone 1432.

NEW corner store. Fine for drugs, confectionaries, school supplies and stationery. Douglas and Humboldt. The Griffith Co. Phone 1462.

40 FOR SALE—MISCELLANEOUS

40A BUILDING MATERIALS

FOR Sale—Used lumber, doors and windows, at 831 Johnson St., or phone Geo. Dodd, 3577L.

40B CLOTHING, FURS, SHOES, ETC.

JUST Arrived—Genuine Alaska sealskins, London dressed and dyed. Phone 1303L.

MAN'S overcoat, child's fur coat, also woman's and children's clothing. Phone 6589R1.

40D FURNITURE

AN extension dining table and six chairs, $25. Brunsion violet-ray, perfect, $15; library table and other household furniture. 1113 Yates St.

AXMINSTER rug, size 9 x 6 3, good condition, $13.50. British Furniture Mart, 743-747 Fort Street.

BARGAIN—Nice davenette, upholstered in tapestry, in good condition, only $33.50. Oddy's, 1611 Douglas Street.

CARPETS, every description, guaranteed clean and sterilized. Largest stock in city. See ours before purchasing. Island Window & Carpet Cleaning Co., 317 Fort Street. Phone 2613.

MASSIVE oak arm chair, real leather cushions. As good as new. Bargain, $22.50. Island Exchange, 733 Fort Street.

SEE our stock of rugs and carpets. All sizes and prices. Carpetaria Co., 710 Fort Street.

WE can sell you a mahogany dining suite, comprising buffet, extension table and six chairs, for $133. This is a snap. British Furniture Mart, 745-747 Fort St.

WE SELL TO SATISFY
British Furniture Mart 743-747 Fort St.

1/4 CUT oak hall seat, in splendid condition. Our price $3.50. Island Exchange, 733 Fort Street.

40E MUSICAL INSTRUMENTS

CABINET gramophone at $33, $43 and $53. British Furniture Mart, 745-747 Fort St.

GERHARD Heintzman baby grand piano for sale. Phone Belmont 13G.

NORDHEIMER piano for sale. Phone 2431R.

PIANOS—If you are interested in a good player piano, or a really choice English Collard & Collard piano in rosewood, see The British Furniture Mart, 743-747 Fort Street.

40F RADIO

CHOICE of two perfect Browning-Drake receivers for cost of parts. Phone 6323L.

40G OFFICE AND STORE EQUIPMENT

CASH register, up to $10, in perfect order. Only $43. Island Exchange, 734 Fort St.

LARGE showcase, counter and fixtures for sale cheap, suitable for confectionery or grocery store. Apply 603 Craigflower Road.

REMINGTON typewriter, No. 10. Guaranteed in A-1 order. A good buy, $43. Island Exchange, 733 Fort Street.

40K BICYCLES AND MOTORCYCLES

BICYCLE Sale now on at the Victory Cycle Works, 931 Johnson Street. Royal bicycles, $7.50 to $12.50 and up. Fully guaranteed.

SNAP—Electrically equipped Harley-Davidson, in good mechanical condition, good tires and battery. Try it. R. Sparks & Sons, 910 Fort St.

40L STOVES AND RANGES

ALMOST new 6-hole Monarch range for sale, price $60. Apply 2631 Douglas Street, any time after 10.30 a.m.

CANADA Ideal range, with waterfront, in first-class order. Big snap, $27.50. Island Exchange, 733 Fort Street.

CANADA Pride range with w.f. Good as new, only $32.50. Carter's Stove Store, 822 Fort Street. Phones 2123 or 1428.

ENAMEL gas range and gas stove, splendid order. 4136R.

40 FOR SALE—MISCELLANEOUS (Continued)

RENEW your furnace pipes now. Phone 42. B.C. Hardware, 712 Fort.

SOUTHALL Stove store, 752 Fort Street. Monarch and Majestic ranges, slightly used, polished tops. We install. If it's your range, see us.

40M GOAT DAIRIES

GOATS milk delivered. 75c per pint; quality guaranteed. Phone 7698R. Pioneer Goat Dairy, 262 Langford St.

40X MISCELLANEOUS

A SEMI-BILLIARD table for sale, complete. Phone 6077Y1 after 6 p.m.

ALL makes phonographs, sewing machines, washing machines, repaired. 716 Yates.

BOOKS! Books! Books! Thousands to select from at British Furniture Mart, 743-747 Fort Street.

BEAUTIFUL Mirzapore Indian rug, 14 ft. by 13, light color; Afghan, 7½ by 16 ft.; also many other carpets and rugs for Sale. Carpetaria Co., 710 Fort Street.

BABY Carriage Works, 943 Fort Street. Phone 4616R. English buggies from $20. Best selection in town. We make parts. Repair.

BAKERS' ovens, write for catalogue and list of used ovens. We pay freight to Winnipeg and Vancouver. Hubbard Oven Company, 1100 Queen West, Toronto.

COME in and look over our selection of private greeting cards and folders. Our samples show complete and exclusive lines. Prices to suit all. The Colonist Commercial Department, 1211 Broad St. Phone 147.

ENGLISH baby buggy in splendid condition, cheap. Phone 744.

EUREKA Vacuum Cleaner, nearly new, half price. Phone 4738L.

FOR Sale—Winchester rifle, 22 cal., $4.50; shotgun, 12 gauge, d.b., $17.50; 12 gauge shells, $1.35; large Hohner accordian, 3 rows of keys, $32.50; large telescope, $18.50; ukulele and case, $6.75; Eastman postcard camera, $12.50; boy's violin and bow, $6.50; Italian mandolin and case, $3.75; new Columbia records, (8c each); new cylindar records, 35c each; new Dunlop outer tires, $1.60; new inner tubes, 45c; boy's bicycle, $7.50; gent's "Perfect" bicycle, $18.50; gold-filled spectacles, to fit any sight, $1.75. Jacob Aaronson's New and Second-Hand Store, 231 Johnson Street, four doors below Government St. Phone 733.

FOR Sale—2 wheels, complete with tires 24 x 4 cut tires; wood make a good trailer. Apply 1693 Gladstone, or phone 4703L.

FOR Sale, apple juice for cider. Call 332, Old English Beverage Co.

FOR Sale—20 fathoms of new 7-16-inch galvanized anchor chain, also 30 fathoms of new 1½-inch diameter manila rope, cheap for cash. Box 3698, Colonist.

GENUINE snap, 23 dollars, electric vacuum, perfect condition, all attachments. Box 9477, Colonist.

GOOD cooking apples, not windfalls, $1.35 per sack at Goldstream Hop ranches. Patronize local products. TANNER BROS., Phone 33 Keating.

JOHNSON'S Electric Floor polisher and waxer for rent at $2.00 per day. Electric wiring and repairs. Bring us your curlers, irons and cords. Double sockets, 50c each. Fox & Mainwaring, 615 Fort Street.

MALLEABLE steel range, $8 per week. Phone 4685. 719 Pandora, removed from 1424 Douglas Street.

MOFFAT range, 2-hole, in perfect order; also couch. Phone 481.

ONE 7-ft. crosscut saw, one 8-ft. Royal Chinook falling saw; very little used; cheap. To be seen at G. T. Michell, 1417 Broad St.

SNAP—Drophead Singer sewing machine, in good running order, only $17.50. Oddy's, 1611 Douglas Street.

SINGER sewing machine. Special, only $15. 713 Yates Street.

THE British Furniture Mart, 743-747 Fort St.—Come in, we may have that which you want and cannot find.

WHITE sewing machine. Snap, $15. 713 Yates.

GUNS

1 GREENER 12-bore hammerless, $85. 1 Jeffery 12-bore hammerless, new, $100. 1 L. C. Smith single trigger ejector, a very high grade gun, perfect order, $125. 1 Stevens hammerless 12-gauge, new, with case, $33. Several rifles. L. V. Mirhelis, Plimley's Garage.

Established 1894
"Advertising is to business as steam is to machinery"
ADVERTISING STABILIZES BUSINESS
Stability of social life is largely dependent upon stability in business, and there is undeniable evidence that strength and growth has been given business by advertising through the press and through the mail
NEWTON ADVERTISING AGENCY
Advertisement Writers and Advertising Contractors.
Multigraph and Mimeograph Circular Letters and Postcards. Addressing. Mailing.
Rates Quoted on Local, Dominion and Foreign Publications.
Suite 24, Winch Bldg. Phone 1315

41 FARM PRODUCE

FOR Sale—Mangels, $10 per ton. Fred Barnes. Phone 7321L3.

46 WANTED—MISCELLANEOUS

ABSOLUTELY best prices paid for gents' discarded suits, boots, underwear, antique silver, china, etc. Mrs. Jowitt, 331 Fort St. Phone 3134.

ABSOLUTELY HIGHEST PRICES PAID for rags, bottles, tools, stoves, furniture, or anything you wish to dispose of. We call anywhere, any time. Phone 4166.

ABSOLUTELY best rash prices paid for ladies', gentlemen's and children's good-class DISCARDED CLOTHING. Phone 2642, or call Mrs. Wardale, 1493 Douglas St.

ALL junk you have, the Veteran Junk will buy. Phone 2431.

DON'T hesitate—Phone 9166 if you have any furniture you wish to dispose of. Our representative will call and offer current prices. Island Exchange, 733 Fort St.

GENTLEMEN'S discarded clothing bought. Best prices paid. We call. Shaw & Co., 746 Fort Street. Phone 461.

GET cash for your men's discarded clothing, shoes, etc. Four doors above Blanchard. 149 Fort Street; or phone 3189.

HIGHEST cash prices paid for diamonds and old jewelry at Aaronson's, 231 Johnson Street. Phone 733. Will call at any address.

OLD bicycles and parts, in any condition. Victory Cycle Works. Phone 733. 931 Johnson Street. Call any address.

PHONE 461—We buy good discarded clothing, household linen, china, silverware, jewelry. Best prices paid. We call. Shaw & Co., 746 Fort Street.

VICTORIA JUNK AGENCY CO.
We Buy Junk
1312 Wharf Street Phone 2466

RAGS, bottles, furniture, old clothes, junk, etc. Best prices. Phone 8871L.

WANTED, privately, good furniture for living-room, parlor and bedroom, or separate pieces. Box 9334, Colonist.

WANTED—Best prices paid for good-class furniture, carpets, ranges, silverware and glassware. Phone 3453.

WANTED—Good second-hand rugs and carpets. Carpetaria Co., 710 Fort St. Phone 1536.

WANTED to Purchase—1 ton of "Up-to-Date" potatoes and one ton of "Gold Cola." Must be ripe, true to name, and not larger than a good-sized hen's egg. State cash price per ton covered with the seller's guarantee. Reply to Box 9884, Colonist.

WANTED, small office safe, any size. Island Exchange, 733 Fort Street.

WANTED, a squirrel muff or the makings of same, suitable for old lady. Phone 2642L.

WANTED, sound sell apples, $1 ton delivered. Old English Beverage Co.

47 ROOM AND BOARD

A COMFORTABLE furnished room; refined home; within walking distance, Fairfield. Phone 3701L.

ATTRACTIVE Winter rates at "Sunnybrae." Home cooking and comforts. 842 Burdett Avenue. Phone 2232.

AT Firwood Lodge, 901 Cook Street, 1st class board residence. Phone 7146.

A HOME for men and housekeeping facilities; fireplaces. Carline, central, moderate. 1034X.

AT Norfolk House, 703 Cook, comfortable rooms; breakfast. Phone 3763Y.

BOARD and room for two; private house $6.00 week. Phone 5927Y after 8.

BON-ACCORD, 345 Princess, board-residence; close in, moderate. Phone 4882.

COMFORTABLE room and board; furnace. Close in, reasonable rates. 1324 McClure. Phone 1066X.

COMFORT and old English hospitality, without extravagance. James Bay Hotel offers special low monthly rates to Winter guests, including meals, hot water heat and open log fires. Manager, phone 2801.

LANJORE Lodge, 340 Fairfield Road, steam heated rooms, board optional. Phone 2042X.

WARM, comfortable double room and board for elderly couple. Phone 3772R.

1 050 SOUTHGATE—Select room and board. Close to car, city. Phone 3673L.

48 ROOM AND BOARD WANTED

WANTED—Home in private family for young man, and garage for car. Work in garage. Write particulars to Box 3110, Colonist.

49 FURNISHED ROOMS TO RENT

A 1 ROOMS—Hotel Westholme, under new management. Cleaned and renovated throughout, steam heat, hot and cold water, telephone, 24-hour elevator service, large sitting-room. Rates, single, from $3.50 per week, or with private bathroom, from $8 per week.

AT 317 Government Street—Nicely furnished rooms with kitchenette. Phone 9627.

CECIL HOTEL
1339 BLANSHARD STREET
BRIGHT, comfortable modern rooms at reasonable rates. Phone 1318O.

CLOSE James Bay Hotel, 343 Toronto—Select rooms, kitchenette, fireplace, furnace, garage. 6003Y.

FURNISHED rooms, Alexandra House, 1154 Courtney Street, single or double rooms, day, week or month. Reasonable rates. Phone 3373.

HOTEL BRUNSWICK—Under new management. Clean, comfortable rooms, $2 week and up; housekeeping rooms. Douglas and Yates. Phone 6074.

IN private home, suite of 3 bright sunny rooms, furnished, with use of bath and kitchen, etc., in quiet street, off Oak Bay Ave. Suitable for lady and gentleman, or 9 ladies. Phone 5316L.

LARGE front bedroom, suit business couple or friends; board if desired; reasonable. Also garage. Fairfield district. Phone 5150R.

HOTEL DOUGLAS
STEAM-HEATED rooms, each with hot and cold running water and telephone.
Excellent Cafe Service.
Greatly reduced rates for permanent guests.
Phones 1245 and 8623.
Fireproof, modern and central.

51 HOUSEKEEPING ROOMS TO RENT

AT 813 Cook Street—Comfortable light housekeeping rooms. Phone 3843L.

APPLY 313 Vanc

A Mart for Busy Readers--House and Business Property for Sale and Exchange

63 POULTRY AND LIVESTOCK (Continued)

63C CATTLE

FOR Sale—Fine 3-year Jersey, milking 5 gals. T.B. tested. Phone 4393L. 1113 King's Rd.

REGISTERED Jersey bull; two 2-year-old heifers and two 1-year-old heifers, one milking, one due to freshen now. Savory, Belmont SP.

TWO fresh cows for sale. J. G. Kroft, Royal Oak P.O., of West Saanich Road, near Observatory.

WILL exchange automobile for good Jersey cow. T. Plimley, Plimley's Garage.

63E GOATS

AT stud, purebred bucks, Saanen, Toggenburg and Nubians, all hornless; does fetched at reasonable rates. Tyler's Goat Dairy, Lake Hill. Phone 3989R2.

AT Stud—Purebred bucks, Fearless of Deerfield (Saanen) and Deerfield Druid (Togg.), fee $1; Ben Nevis (Saanen) and E L-Bar Cumbrian (Togg.), fee $5. They all have good milk records and are new blood. Richards' Goat Dairy, Keating 98F or phone 1894.

HORNLESS, 6-quart goat, now giving 2 pints; will freshen in February; $20. Phone 2791L.

63F DOGS

FOR Sale—Thoroughbred Gordon setter dog; good hunter. Apply 1209 Gladstone Ave. Phone 4769L.

REGISTERED English bulldog, female, for sale. Apply 1316 Quadra Street.

63X MISCELLANEOUS

CANARIES—Genuine rollers, guaranteed songsters. F. W. Collin, 1760 Denman. Home Monday, Wednesday, Friday.

WANTED to Purchase—1 ton of "Up-to-Date" potatoes and one ton of "Gold Coin." Must be ripe, true to name, and not larger than a good-sized hen's egg. State cash price per ton covered with the seller's guarantee. Reply to Box 9004, Colonist.

64 MACHINERY

YATES matcher, No. 24, size 9 x 16, 4 sides, complete with Philbrick finaring heads and dust hoods, price $800, terms. Apply Box 9712, Colonist.

65 AUTOMOBILES

SHELBOURNE Garage. General repairs, any make of car. Ten years' experience various city garages. Rex Wilcox.

65A FOR SALE

AUTO Snap—1922 Star sedan, full balloon tires, like brand new. Phone owner, 4167L. Price $475.

BUICK, 1925 model, 2 pass., $950. Cadillac, model 59, glass enclosure, $1,250; Cadillac, model 57, speedster, $900; Hudson sedan, late model, $820; Hudson speedster, overhauled, $750; Studebaker, special six, new paint, etc., $650; Cadillac, model 59, 7-pass. $850. Partial Parts: Partial For Cadillac 9, Buick, Hudson Super, Dodge, Reo Speed Wagon, Big 9 Studebaker, Nash, Dort, Hupp, Maxwell, Overland, B.G. Chev., and a thousand others. Pacific Auto Wrecking Co., 541 View Street. Phone 2323. Ask for Mr. Junkis.

CADILLAC 7-pass. sedan, model 53, $1,250. Hudson Super Six sedan, model 11, $850. Cadillac sedan, model 59, $450. Lexington sedan, $450. Hudson Super Six, new paint, $375. Overland 88, $150. Grey-Dort, 1920, $100. Fords from $25 and up. TRUCKS—1½-ton Diamond T, 2½-ton Packard, 2½-ton G.M.C., 2-ton G.M.C., 1 Maxwell truck, with Continental motor, $100. Second-hand parts for all makes of trucks. CLARKE'S SERVICE GARAGE 1717 Cook Street

CHEVROLET car for sale or trade for lot. Phone 2992Y.

FEDERAL 2½-ton chassis, $500. Ford, 1925, Rucksteil, oversize cords, good body, $475. Republic 1-ton, solid tires, $300. Maxwell 1-ton, furniture body, $900. Grant 1-ton, pneumatics, $320. Cameron Motor Co.

FOR Sale—Note good on purchase of new Essex or Hudson car, value $152. Will allow liberal discount for cash. Box 2339 Colonist.

FOR Sale—1926 Ford sedan. Rucksteil axle, full new balloons; car like new. $590 or best offer. Cliff Cameron. Phone 4157L.

FOR Sale—One-ton Ford truck, 1922 model, pneumatic tires, special chassis and springs, $750. 531 Superior St.

A BARGAIN LIST

FORD touring, 1920, only $125. Maxwell touring, ready to go, $100. Hudson 7-passenger, 1920, model 7-O, best of condition, tires nearly new, reduced to $400 to move fast. F B Chev touring, $230. Other bargains in cars and parts to fit all makes.

W. FRANK CAMERON Auto Wrecking
949-923 View Street Phone 1592

McLAUGHLIN light six, in perfect running order, battery and tires as new; engine rebored, and a very powerful, economical car, good for many thousands of miles. Price $175. Demonstration gladly given. Phone 3989L4.

NOW IS THE TIME TO PURCHASE A USED CAR. We are offering more satisfaction, comfort and miles per dollar than ever before.

Following are a few of our specials:

Hodge Tourings	$775, $600 and $250
Essex Coach, a beauty; absolutely guaranteed	$475
Ford Tourings, $100, $190, $300, $342 and $390	
Hupmobile Roadster; snappy	$399
McLaughlins $850, $325, $492 and $325	
Olds roomy car, lots of power, good looking	$415
Studebakers $873 and $130	
Studebaker Sedan 2-Pass.; splendid condition. Only	$535

Very reasonable terms arranged.

A. W. CARTER
Hudson-Essex Distributors
216 Courtney St. Phone 346

REORGANIZATION SALE OF USED CARS

ONLY two more days in which to secure your Winter car at values from $100 to $300 below market price.

Here are a few good ones:

1923 Durant 4-cylinder car	$508
1923 Durant Sport 4-cylinder car	378
1924 Star Sport model	430
1921 Hup, 4 new tires, new paint	239
1922 McLaughlin Master Six	550

All cars sold by us carry our 30-Day Guarantee.

B.C. MOTOR EXCHANGE
1052 Fort St Phone 442

PACKARD 2 passenger sedan, good as new. Owner leaving for England. Apply 1248 Rockland Avenue.

WILL buy old cars for wrecking, any kind, town or country. Phone 1394. Night, 7714L.

RELIABLE USED CARS
All Cars Over $250 Carry Our Guarantee

PAIGE Sedan, 1926 model, fully equipped, only slightly used	$2250
REO Sedan, in beautiful condition	$1800
JEWETT De Luxe Touring, 1926 model	$1450
CHRYSLER Touring, 1926 model	$1075
ESSEX Coach, 1929 model	$975
McLAUGHLIN 4-Door Sedan, 1924 model, like new	$1250
DURANT Touring, 1924 model	$675
CHEVROLETS and FORDS up from	$50

Inquire about our easy payment plan.

EVE BROS., LIMITED
Fort at Quadra

SNAPS IN USED CARS

1921 FORD TOURING, good tires, battery and everything. A real buy at	$195
FORD TOURING, in splendid condition. Always owned by one party	$85
FORD COUPE, excellent order	$325
1920 MITCHELL TOURING, perfect mechanical condition. A real good buy at	$325
NASH TOURING, 5-passenger, for only	$275
McLAUGHLIN MASTER SIX, splendid tires. Everything in A-1 order	$350
FORD TON TRUCK, 1923, has over-drive, snubbers and splendid body	$450

McRAE, MELDRAM MOTORS, LTD.
932 Yates St. Phone 1692
Oakland and Pontiac

1924 Studebaker Special Six Touring	$1,200
1923 McLaughlin Touring	750
1924 Oakland 21	479
Chevrolet Touring	275
Chevrolet Touring	120

FERNIE HILL'S GARAGE
Moon and Diane Sales
812 View St. Phone 3772
Open Till 9 P.M.

65 AUTOMOBILES (Continued)

A LIST OF NEW BARGAINS
Terms to Suit You

$650—OLDSMOBILE TOURING, in the very best of condition. This car has had very careful usage and is equipped with snubbers, spotlight, cut-out, motometer, mirror, 3 good tires and 3 bumpers, numerous other extras as well. A real snap at $650.

$675—STAR COUPE, in new condition. It has disc wheels, over-size balloon tires and extra accessories.

$585—McLAUGHLIN MASTER SIX TOURING. A gay beauty, equipped with good tires, electric windshield cleaner, a fine top with a full set of clear vision curtains, bumper, etc. Mechanically, this car is extra good and is as comfortable as a sedan. Fully guaranteed at $585.

$195—OVERLAND LIGHT 4 TOURING, in splendid running order, and it has recently been repainted.

$195—FORD 1921 TOURING, with very good tires and running exceptionally good. $35 down, balance easy.

$235—CHEVROLET "490" TOURING. This one has had nothing but the best of care. It has the original factory finish and when polished, looks like new. $75 down, balance easy.

$65 IS THE FULL PRICE for a reliable little Ford. $10 down and the balance easy, takes her.

$70 IS THE FULL PRICE for a "490" Chevrolet. All it needs is a new battery to make it equal to a $200 car. $15 cash, balance easy.

$135 IS THE FULL PRICE for a 6-cylinder Overland. All tires are good, and she runs fine. $35 down, balance easy.

$150 AT $22 DOWN buys a 1920 Ford Roadster, with box on rear. You'll have to hurry for this one.

$235—1922-3 FORD ROADSTER. A real smart little bus.

$385—1923 STAR TOURING. Runs and looks like new.

MASTERS MOTOR CO., LTD.
Oldsmobile Dealers
916 Yates St., cor. Quadra St.
Phone 372

LINCOLNZOED FORDS

GUARANTEED CONDITION, APPEARANCE AND FINISH, AND THE PRICE, WHICH CANNOT BE EQUALLED

CLOSED SNAPS

TUDOR SEDAN, completely overhauled, with new paint, good tires. Sale price	$290
TUDOR SEDAN, new reafend, motor in A1 condition, new paint, good rubber. Sale price	$320
TUDOR SEDAN, 1923 model, A1 condition, finished in moleskin lacquer. Sale price	$360
TUDOR SEDAN, five brand new tires and tubes, mechanically guaranteed for 90 days. Tuesday only	$385
1924 TUDOR SEDAN, finished in export blue lacquer, five tires, mechanically guaranteed for 30 days. Sale price	$475
1923 COUPE, with five new tires, mechanically perfect, new paint. Sale price	$355
1925 COUPE, guaranteed the same as a new car, finished in moleskin color, five tires. Our sale price	$485
COUPE, in good mechanical condition. Sale price	$190

NOW IS YOUR OPPORTUNITY TO BUY A CLOSED CAR AT THE LOWEST PRICE EVER KNOWN.

MECHANICALLY PERFECT AND APPEARANCE THE BEST.

PURCHASER'S GUARANTEE — Thirty days against defects, ten days' free service. All our cars are reconditioned, passed through and inspected by our shop and our electrical department. Purchasers have the option of applying their deposit on any other car or used car within ten days of purchase, if not satisfied.

The House With a Definite Policy
NATIONAL MOTOR CO., LTD.
Authorized Ford Dealers
Phone 4300 931 Yates St. Victoria, B.C.

USED CARS OF MERIT

CADILLAC ROADSTER
$385
In splendid mechanical condition. Would make a good service car.

1921 CADILLAC BROUGHAM
This car is in the best of shape and cost new $4,000. Has seen very little use and is a real buy at
$1985

THOMAS PLIMLEY, LIMITED
Braughtan Street Victoria, B.C.
Phone 697

JAMESON MOTORS LIMITED
RED TAG
GUARANTEED USED CARS ARE BETTER

Every car listed below is the best value we ever offered under our Red Tag Guarantee, which means each car has been thoroughly overhauled by our own Mechanical Staff, therefore carries the same protection as that of a new car. Also 3,000 miles guarantee on tires within one year, and twelve months on battery. Come in and inspect our closed and open cars in our stock at present.

STUDEBAKER SPECIAL SIX TOURING (Red Tag), 1924 model. Owner going away. Wonderful bargain for	$1095
JEWETT DE LUXE TOURING (Red Tag), 1924 model. Only	$1145
FORD TWO-DOOR SEDAN, (226 model (Red Tag), balloon tires, with spare	$520
FORD TWO-DOOR SEDAN (Red Tag), like new, 3 balloon tires, front and rear bumpers. See this at	$475
CHEVROLET 490 TOURING, 1923 model, good top, newly painted	$175
OVERLAND MODEL 90 TOURING, in real good condition, for	$165
OVERLAND SMALL FOUR. Price	$95

JAMESON MOTORS, LIMITED
740 Broughton Street. Phone 2240

LOOK THESE OVER

1926 DODGE Brothers' Special Touring, disc wheels, front and rear bumpers, hot cap and medallion, nickeled radiator, glass enclosure. This car is equal to new in every respect and is incomparable value at
$950

1924 DODGE Brothers' Touring, equipped with front and rear bumpers, disc wheels, automatic windshield wiper and 6 other extras, mechanically A1
$750

A. E. HUMPHRIES MOTORS, LTD.
Phone 479 926 Yates Street

65 AUTOMOBILES (Continued)

BIGGEST CLEARANCE SALE OF USED CARS EVER HELD IN VICTORIA NOW IN FULL SWING

PRICES CUT TO THE LIMIT AND TERMS ARRANGED TO SUIT YOUR CONVENIENCE

SEE THE SHOWROOM DISPLAY

BEGG MOTOR CO., LIMITED
YATES AT QUADRA

YOUR SAFEST WAY TO BUY A CAR IS FROM THE CONCERN HAVING THE REPUTATION OF STANDING BEHIND EVERYTHING IT SELLS. REMEMBER, NO ANALYSTS MAKE A CAR ANY BETTER THAN IT ACTUALLY IS.

McLAUGHLIN-BUICK SPECIAL SIX in beautiful condition and covered by new car guarantee; balloon tires, four-wheel brakes and complete equipment	$1200
McLAUGHLIN-BUICK MASTER SIX. Just out of paint shop and in first-class condition inside and out. Covered by our regular guarantee	$650
OLDSMOBILE SEDAN. A splendidly appointed car in first-class condition; just been refinished, and you might feel proud of it in any company	$1100
MAXWELL. In first-class condition throughout. The equipment is complete and includes trunk rack on rear. The spare tire has never been used	$850
FORD SEDAN. A particularly nice running Ford, with complete equipment, including disc wheels	$550

An assortment of others, including Sedans, Coupes, Roadsters and Tourings of various makes.

All on "Easy-to-Meet" Terms

H. A. DAVIE, LTD.
McLaughlin-Buick Agency
860 Yates St. Phone 3900
Open Evenings

FORD TUDOR SEDAN, overhauled	$295
FORD TOURING CAR. A real snap	$190

NATIONAL MOTOR CO., LTD.
Authorized Ford Dealers
931 Yates Street Victoria, B.C.
Phone 4300

WINTER PRICES NOW PREVAIL

1921 CHANDLER 7-Passenger Touring.
1919 NASH Advanced Six Touring.
1926 OLDSMOBILE Touring.
1920 HUPMOBILE Touring

CONSOLIDATED MOTORS (Victoria), Ltd.
968 Yates Street Phone 3176
Open Evenings, 7 Till 8 o'Clock

69 BUSINESS OPPORTUNITIES

BRICK building. Splendid position for machine shop or auto repair garage. Apply J. I. Seabrook, 209 St. John Street.

FOR Sale as a going concern—Nicely furnished ten-roomed rooming house; moderate rent, central; equipped with all conveniences. Snap for cash. 739 View.

YOUNG man with capital and services to invest in established business. Apply Box 9848, Colonist.

$12,200, FIRST-CLASS steam heated apartment block, with two stores, both rented. A sound investment bringing in steady returns. Terms and full particulars from F. F. Higgs, 203 Pemberton Building.

69A AGENTS' OFFERINGS

10% NET

WE have been instructed to obtain a purchaser for an apartment block on a 10% net basis. This is after making full deductions for all usual charges, vacancies allowance, management and collection fees. The building is very substantially built and is in excellent shape throughout. The location is ideal, and the business enjoys a steady and lucrative trade.

ALFRED CARMICHAEL & CO., LTD.
Fort, at Broad Phone 3600

69B RETAIL STORES

A RETAIL business showing net monthly return of about $290. Fixtures and goodwill for sale at $1,900. Pamberton & Son.

FOR Sale—Candy, tobacco, soft drinks, news stand and refreshments; central Qdick sale, $850. Also good grocery business cheap. Priestley & Cookson, 233 Yates. Phone 1774.

70 BOATS AND LAUNCHES

ARMSTRONG BROS.—Marine ways, expert machinists. 134 Kingston Street. Phone 3034.

FOR Sale, real cheap—Motor launch, 22 ft., with 4-cycle engine. 918 Yates Street.

CABIN CRUISER, about 26 ft., modern engine. Give detailed description and price in first letter. Box 9658, Colonist.

30 FT. motor cruiser for sale, cheap. Box 2530 Colonist.

71 BUSINESS DIRECTORY

AUTO RADIATORS AND FENDERS

AUTO Radiator and Fender Specialists. Workmanship that cannot be excelled. BURGESS BROS. 1301 Government Street. Phone 2297

BATHS

CRYSTAL GARDEN—Sea water bathing; hot sea water and Turkish baths. Phone 329.

BUILDERS AND CARPENTERS

ANYTHING in building or repairs. Phone 1703. Roofing a specialty. T. Thirkell.

VICTORIA Cut-Rate Builders. Anything in building, alterations, repairs. Jobbing. Phone 7305L.

BRICK AND CEMENT

CHIMNEYS, mantels, boiler work, cement work. Horspool 283 Davida Avenue, Gorge.

CARPET CLEANING

CARPETERIA CO., 749 Fort Street. Pioneers of Hamilton-Beach system; also repairs, alterations, etc. Phone 1482.

ISLAND Window & Carpet Cleaning Co., 917 Fort St. Phone 3912. W. H. Hughes, proprietor. Hamilton-Beach and shampoo systems. Repairs, alterations, etc. Vacuums for rent.

DYEING

YOUR VERY BEST RUGS—You're afraid to send Oriental rugs to the cleaners. Why, there's nothing to be afraid of when you send them to the City Dye Works, because they will come back to you like new; absolutely unharmed. Telephone 73.

DRYGOODS—WHOLESALE

WHOLESALE DRYGOODS—Turner, Beeton & Co., Ltd., wholesale drygoods importers and manufacturers. Men's furnishings tents. "Big Harn" Brand Shirts. Overalls. Mail orders attended to.

ENGRAVING

GENERAL engraving, stencil cutter and seal engraver. Geo. Crowther, Green Block, 1316 Broad Street, opposite Colonist.

Double Service in Want Ads

You can telephone your answers as well as your classified advertisements to The Colonist. Readers are often interested in Want Advertisements that do not carry the names or addresses of advertisers, but a Colonist box number. For the accommodation of those readers who find it inconvenient to write an answer, and to serve the advertiser better, we will take replies to Box Numbers over the telephone.

The Colonist Service is available from 8 a.m. to 10 p.m., excepting Sundays. Phone 11.

71 BUSINESS DIRECTORY (Continued)

EXPRESS AND TEAMING

ATTENTION, please! Use Stocker's big van. House removals a specialty. Phone 2420.

DRAYMAN—Joseph Heaney, office at 1305 Wharf Street. Phone 171.

EMBOSSED STATIONERY

PRIVATE STATIONERY embossed in any design or color. The Colonist, Commercial Printing Department. Phone 137.

FLUFF RUGS

HAVE your old carpets remade into lovely soft fluff rugs. Carpeteria Co., 743 Fort Street. Phone 1459.

FURNITURE MOVING

ABOUT furniture moving, packing, shipping or storage, see Jeeves & Lamb Transfer Co. Forwarding and distributors. Cut rates on freight to Eastern points. Office phone 1457. 757 Pandora Avenue.

AB.LE MOVERS—Use Stocker's big van. Reasonable rates. Phone 2420.

FIRE INSURANCE

J. R. SAUNDERS, Houses, Furniture and Contents. 1003 Langley Street. Phone 2172.

GLASS

BROKEN windows, leaded glass repaired. H. Burns, 1919 Davie. Phone 2977R.

HATS

FELTS, Panamas, cleaned and reblocked. Fit-bobbed heads, ladies and gentlemen. Victoria Hat Factory, 1317 Broad. Phone 1723.

LITHOGRAPHING

LITHOGRAPHING — Lithographing, engraving and embossing. Nothing too large and nothing too small. Your stationery is your advance agent. Our work is unequalled west of Toronto. The Colonist Printing & Publishing Co., Ltd.

LAWN MOWERS

LAWN mowers, filing, grinding. W. Elves & Son, 1435 Broad. Phones 3040-7899R.

PHOTOGRAPHY

FOR portrait and commercial photography: Shaw Studio, 902 Yates Street. Satisfaction guaranteed. Phone 1320.

PUBLIC STENOGRAPHER

MISS PIKE, 311 Jones Bldg. Work strictly confidential. Phones 4806 and 7899R.

PLASTERING AND CEMENT WORK

J. ALLEN, Plasterer—Estimates given on plain and ornamental plastering, cement work, repairing, etc. Phone 3295. 2359 Beach Drive.

PATENTS

PATENTS, trade marks, designs, copyrights. Featherstonhaugh & Co., the old-established firm of patent attorneys. Offices, 1020 Rogers Bldg., Vancouver, B.C.

TAILORS

LARGEST Importers of English and Scotch suitings. P. M. Linklater, 1150 Broad Street.

TYPEWRITERS

SEE the new "Undarood" portable, with standard keyboard, at our office. United Typewriter Co., Ltd., 703 Fort Street.

THE Remington portable typewriter has the same keyboard as the standard machine; no shifting for figures. Is "made in Canada." Remington Typewriter Co. of Canada, Ltd., 614 View Street. Telephone 2432.

YOUNG man with capital and services to invest in established business. Apply Box 9848, Colonist.

$12,200, FIRST-CLASS steam heated apartment block, with two stores, both rented. A sound investment bringing in steady returns. Terms and full particulars from F. F. Higgs, 203 Pemberton Building.

WOOD AND COAL

BEST dry fir cordwood, also bark and alder wood, at any lengths, and at low prices. Sing Lee Lung, 528 Discovery St. Phone 4384.

BEST cordwood, $7.50; stove lengths, $8 cord. Phone 1129.

DRY fir cordwood, 12-in., 12-in. lengths, $4 cord. Phone 1173.

WOOD from Sidney mills at a lower rate than city mills. All heavy wood, clear, no rubbish. Night phone 2479L.

$7.50 CORD, $4 half, delivered; best cordwood, stove lengths. Stephen. Phone 4129L.

WINDOW CLEANERS

ISLAND WINDOW & CARPET CLEANING CO., 917 Fort Street. Phone 3912. "The Pioneer Firm." Hardwood floors waxed and polished by electric machine. W. H. Hughes, Proprietor.

72 PROFESSIONAL DIRECTORY

BARRISTERS

FOOT & MANZER
Barristers, Solicitors, Notaries, Etc.
Members of Manitoba, Alberta and British Columbia Bars. Phone 819.
Bank of Nova Scotia Bldg., Victoria, B.C.

CONVALESCENT HOME

ESQUIMALT Nursing and Convalescent Home, 487 Lampson St. Phone 4952. Special care given to invalids.

CHIROPRACTOR

PAUL C. LONG, D.C., Ph.C., 222 Pamberton Building. Tel. 1133. Res. 4129L.

MEDICAL SWEDISH MASSAGE

SWEDISH massage, mechanical therapeutics, radient heat, electricity. Osteopathy. Swedish System. Phones 2494, 9910L. G. Bjornsfalt, S.M., 213-17 Pemberton Blk.

78 HOUSES FOR SALE

A NEW—AT LESS THAN COST REAL homey home, brand new. Extra well built for own home by owner. Highest grade materials; attractive design; newest and most convenient layout. Nice locality, handy to town. Exceptionally warmly built. This home will be sacrificed at less than cost if sold quickly. Has quartered oak floors and special woodwork finish in main rooms, built-in bathroom and very attractive breakfast nook; a kitchen that good wives dream about, excellent hardware, roomy cupboards, and nicely sized bedrooms. Will be sold on terms if desired. Will be glad to show it to you at your business and are prepared to pay as high as $2,000. Lot is high and has nice view. Phone Dawson, 7319.

BUNGALOW, 9 rooms, pipeless furnace (new), cement basement with toilet and laundry tubs, $2,200. Phone 9165R.

COZY home of 5 rooms, stucco, new and modern. Two splendid lots, on corner; oak trees; good sea view. Price $4,250, from the owner, 105 Beach Drive.

FOR Sale by Owner—1142 Woodstock Ave. Also 1132 Leonard Street. To view, phone 1749.

FOR Sale—Six-room bungalow, furnace, gas, garage; close to town, car and park. Terms or cash. 2427X.

SNAP—Fairfield, close to Cook Street—Five-room modern bungalow, fireplace, furnace, gas; redecorated. Good garden. Phone Owner, 3868.

1944 FENDERGAST ST.—New stucco bungalow, 5 rooms, $3,300. Phone 5782R.

78A AGENTS' OFFERINGS

A COUNTRY HOME—On Pender Island, within easy reach of Victoria—32 acres, 4 acres arable, balance pasturage, garden, orchard. Property faces south, on nice waterfront. Bungalow, 3 sitting-rooms, 5 bedrooms, kitchen, pantry, bathroom and lavatory. Woodshed and chicken house. 1½ miles to Port Washington. Price $4,500, terms. Apply Beaumont Boggs & Co., Limited, agents, 930 Broughton Street.

HOUSES FOR SALE (Continued)

THE ROYAL TRUST COMPANY
Executors and Trustees
REAL ESTATE DEPARTMENT
Phone 4750
Belmont House Victoria, B.C.

$4200

A MODERN DWELLING OF SIX ROOMS, all on one floor. Sufficient space for two bedrooms on the second floor. Cement basement, furnace heated.

ONE ACRE OF LAND, all good soil. About 30 assorted fruit trees.

This property is exceptionally well situated and should command your attention at the price quoted.

ATTRACTIVE HOME—Modern, comfortable semi-bungalow containing 5 large rooms downstairs, bathroom, pantry, etc., and 3 unfinished rooms in attic. Full cement basement, furnace and tubs. 1½ acres of garden, large and small fruits, garage, etc. Situated on car line and in good locality.

$4750

A. S. BARTON
110 Pemberton Bldg. Phone 2901

FAIRFIELD DISTRICT

ABSOLUTELY NEW semi-bungalow of a very attractive appearance and design. Glassed-in porch with French doors to living-room and separate door to dining room. French doors between dining and living-rooms, all finished in white enamel; bright kitchen fitted with electric stove, breakfast nook, two bedrooms and 5-piece bathroom, and a little sunny bedroom on second floor. Full basement, cement floor and walks. Quite fascinating in its freshness, this bungalow, in a good part of Fairfield, is listed at

$5500

Let us show you it.

ALFRED CARMICHAEL & CO., LTD.
624 Fort Street

We move to our new offices, 1210 Broad Street, opposite Colonist office, on or before November 15.

A BIT of Old England—Oak Bay—A seven-room house of old cottage style, amidst ornamental trees, shrubbery, roses, flowers, lawns, etc. House has concrete foundation, cement floor and walks. Grounds are large and secluded; orchard, apples, pears, cherries, plums, peaches. English walnut and other varieties; also black currants, gooseberries, raspberries, loganberries. Garage and large chicken house, with cement floor and runs. Also vegetable garden. Handy to golf links, car and schools. Price reduced to $4,750. Cross & Co., Belmont House, Opposite P.O.

OAK BAY—A KEEN BUYER'S CHANCE

AN inspection of this property will convince you that it is exceptional value. Substantially built, modern seven-room house at corner of Linklea and Central, close to golf course. Entrance hall, living and dining-rooms with hardwood floors. Upstairs, four bed and dressing-rooms, bath, splendid clothes closets. High cement basement with "Chinaman's" room, extra toilet and hot air furnace. Good garden and garage. House now being painted, owner in England instructs us to sell at $4,200.

GOODLAKE & WEBB
1003 Broad Street

BEAUTIFULLY high, healthy situation. A most exceptionally well-built semi-bungalow of seven rooms, cement basement, wash tubs, etc. Hall panelled in cedar, front and back staircase, 2 open fireplaces, numerous closets and plenty of shelves. Absolutely the best thing we have at anywhere near the price. Most attractive design, and the rooms will charm your wife. Two lots in garden and lawn. Garage. Price $3,850; reasonable terms will be made. Robert Grabb & Co., 1112 Government Street.

EXCLUSIVE FAIRFIELD BUNGALOW STUCCO CONSTRUCTION WELL-BUILT AND ATTRACTIVE

Special Features:

1. Solid concrete covered with stucco.
2. Five rooms conveniently arranged.
3. Many built-in features.
4. Dutch kitchen and breakfast nook.
5. Large open fireplace and furnace.
6. Cement basement, tubs, maid's room.

BUILT BY DAY LABOR AND OFFERED AT $2,600 LESS THAN THE ACTUAL COST. We do not hesitation in recommending the attractive bungalow as one of the best built homes in the district. Living-room and dining-room en suite. Dutch kitchen with breakfast nook, two large bedrooms, bathroom and linen closet; full-sized cement basement with maid's room, laundry tubs and furnace. Splendid lot, beautiful garden. Garage with concrete driveway.

FOR PRIVATE REASONS THE OWNER HAS INSTRUCTED US TO SELL AT $3,250, ON REASONABLE TERMS.

P. R. BROWN & SONS, LTD.
1113 Broad Street Phone 1075

COMFORTABLE COTTAGE of 3 rooms, with bath, and garage. Two large lots, in garden. Electric light, water and phone. This property is four miles out, on bus line. J. Wilkinson.

PRICE $930.

JOHN GREENWOOD
1236 Government St.

FOUL BAY—5-room modern stucco bungalow, hall, large living room with fireplace, polished floors, maple borders, built-in features, Dutch kitchen, cement basement. Full lot, garage. Price only $4,200. NORTH QUADRA—3-room bungalow, no basement, 3-piece bathroom. Lot 32x120. Redecorated inside and out. Price only $1,450. $200 cash, balance arranged. GORGE—3-room bungalow, all modern, 3-piece bathroom, Chicken house. Newly painted and decorated inside. Cement basement. Lot 60x130. Taxes $7.75 a year. Price only $2,000, terms. A real bargain. Sam Calvert, 732 Yates St. Phone 3113.

SHELBOURNE STREET

FOUR-ROOMED BUNGALOW, veranda, cement foundation, two-piece bathroom, walls plastered. Garage in basement. Very attractive garden in lawn, trees and shrubs. Fruit trees, logans and blackberries. Summer house and chicken house. Lot about 50 ft. by 200 ft. Price $1,400, on terms.

PEMBERTON & SON
Real Estate, Financial and Insurance Agents
Victoria, B.C.

HOUSES built on instalment plan. Modern homes for sale on easy terms. D. H. BALE, Contractor. Fort and Stadacona. Phone 1145

MODERN semi-bungalow and 5-roomed cottage; exceptionally large lot, situated on a very quiet, secluded street in Oak Bay. The bungalow is of five rooms, with laundry and furnace, everything in perfect condition. The cottage will easily rent for $12, and in no way interferes with the house. The lot forms a very pretty garden, with a depth of 224 feet. The taxes are under $60. Price $4,250 cash, or $4,750, terms. We know this will be snapped up in three days, but the question is whether you will be the fortunate purchaser. R. O. Christy & Co., Ltd., 932 Fort Street, Victoria, B.C.

A FORCED SALE

OWNER leaving for Mainland in few days and is compelled to make a quick sale of her Victoria home.

This is a very attractive little bungalow and everything is in first-class condition. Contains five bright rooms, with an additional bedroom or children's playroom, finished, in the basement.

Has all modern conveniences with exception of furnace, which could be reasonably installed. Well-built garage.

The house is partly furnished, which owner will sell at a very conservative valuation.

This desirable little home is ready to step right into and is real value at

ONLY
$1800

SWINERTON & MUSGRAVE, LTD.
840 Fort Street

ATTRACTIVE STUCCO BUNGALOW FAIRFIELD

NEW 2-roomed fully modern bungalow, 3 bedrooms, large living room with fireplace, built-in features, hardwood floors, gas, basement, furnace. Only $4,200. Bagshawe & Co., Sayward Bldg.

78 HOUSES FOR SALE (Continued)

NORTH DOUGLAS STREET

SEMI-BUNGALOW, seven rooms, bath and toilet, basement. New garage. ¼ acre lot. Seven minutes to town by bus. Price $2,100. Terms: $200 cash, balance $16 per month. This is an exceptional buy.

J. A. BARRON & CO.
737 Fort Street Phone 3784

ONLY $4,000

SEMI bungalow of eight rooms, six down and two up; hardwood floors, open fireplace, furnace, tubs, gas, full cement dry basement, and garage. The location is high and among good homes. There is no mortgage. Owner will take a small cash payment and the balance monthly at seven per cent.

A. A. MEHAREY
408-9 Sayward Bldg. 1207 Douglas St.

FAIRFIELD DISTRICT
Save Car Fare and Rent

THE cheap buy in a 5-room bungalow in this district. This attractive, 2-room, well-planned bungalow, consisting of a reception-room, dining-room, kitchen and two bedrooms, built-in features, open fireplace; three-piece bathroom; hot and cold water in basement, hot air furnace; basement partly cemented. Taxes $43 per annum. Local improvements paid off. Price ($720 cash, balance to arrange), $3,200.

H. G. DALBY & CO.
624 View Street, Opposite Spencer's

WATERFRONT HOME—A bungalow of five large rooms and pantry, full cement basement, hot water heat, laundry tubs and extra toilet, garage, situated within a few hundred feet of sandy beach, on lot 99x168 of good garden soil. This modern home is in the best of condition inside and out, and offered for the first time at $4,250 on terms. J. N. Holland, 208 Pemberton Blk. No phone information.

UNSURPASSED VIEW; HOT WATER HEATING, SOLID OAK FLOORS

WE have a new stucco residence combining all the above features, situated in ideal surroundings, this is a property that cannot fail to appeal strongly to the discriminating buyer. There are seven fine rooms (four bedrooms), and the finish throughout is the best. Can be purchased with either one or two lots. PRICE $7,500.

R. P. CLARK & CO., LTD.
View and Broad Streets

NEW 4-ROOM STUCCO BUNGALOW AT LESS THAN COST

$5000

OWNER IS LEAVING CITY
Yesterday's Price $6,000
TODAY'S $5000

AN imposing, artistic home, every room conveying a sense of brightness and cheerfulness, well finished and modern in all details. Location is ideal; neighborhood select; near car and park, and within a pleasant walk to town. The living-room has open fireplace and built-in bookcases and gives access to a pretty sunroom. The dining room is convenient to up-to-date Dutch kitchen with breakfast nook, fitted with all the latest labor-saving devices, including power wiring for electric stove. There are three bedrooms, with closets, and a 2-piece bathroom. Full cement basement. BARRETT ROOFING. If you are looking for a modern bungalow, see this offer. It is just completed, is unheatable for construction and shows a clear saving of $500. For terms and appointment to view see

VICTORIA REALTY CO.
216 View Street Phone 2055
"RELIABLE REALTORS"

OAK BAY

$6000 FOR exceptionally nice and compact house of 3 rooms; good reception hall, panelled; living-room with fireplace; large windows; sliding doors; nice dining-room, panelled, built-in buffet; good den, panelled, with fireplace, kitchen and pantry; 2 bedrooms, bathroom; full cement basement, new furnace. Good lot; garage. Good value.

FAIRFIELD BARGAIN

5-ROOM bungalow, edge-grain floors, 5-beamed ceiling, breakfast nook, hot water heating; full cement basement, tubs, garage. Nice garden. Best part of Fairfield. House in splendid condition. Extra bedroom can be added at little expense.

PRICE REDUCED TO $3,000, TERMS.

R. V. WINCH & CO., LTD.
640 Fort Street Phone 2130

$3800—NICE home of seven rooms, modern, on choice street, Fairfield district. Nice lot. All in best of condition. Terms.

$2300—6 ACRES, Glanford Avenue, mostly cleared. 5-room bungalow and barn. Terms.

W. J. GILLILAND & CO.
Phone 5492 110 Hibben-Bone Bldg.

TWO GOOD BUNGALOWS

$1800—FINE 4-room bungalow. Good as new. $200 handles.

$1650—BUNGALOW, 4 rooms, bath and toilet, large granite open fireplace, basement, chicken run, fruit trees. $230 handles.

ARTHUR E. HAYNES, LTD.
736 Fort Street

T. B. MONK & CO., 1230 Broad Street

$3800—JAMES BAY, fine location, close to beach and park—This 3-room stucco bungalow has nice living room with glass doors to dining room, buffet; cabinet kitchen with breakfast nook, two good bedrooms, with clothes closets; 3-piece bathroom; cement basement, furnace and wash tubs. Nice lot. We consider this a bargain.

HOMES OUR SPECIALTY

5-ROOM modern bungalow, in perfect order, close to Government Buildings. To close an estate quickly, this property will be sacrificed, on reasonable terms, for

$2300

THE CITY BROKERAGE
(A. T. Abbey, Mgr.)
539 View Street Phone 812

LITTLE COUNTRY HOME

$750 — TWO-AND-HALF ACRES, all fenced and good soil. One acre in garden. Three-room house, shingled outside, open fireplace. Poultry house and woodshed, with wood cut to last two years. About ten miles out on main road. $250 cash and balance over four years.

$3150—OAK BAY—Furnished modern one-floor five-room bungalow; large living-room, open fireplace, built-in effects, concrete basement and furnace. Boulevarded street. Oh, what a snap. $1,200 cash.

$10,500

82 ACREAGE FOR SALE

PEMBERTON & SON

ACRES ON ISLAND HIGHWAY—Near river, with sea view. Has some excellent soil and good water supply. Attractive 2-roomed cottage, built quite recently, barn and two large poultry houses (600 birds). Conveniently situated close to school, transportation, etc.

See us right away about this place. It's a winner at

$800

SAANICH FARMS

DAIRY FARM OF TWENTY-TWO ACRES, GOING CONCERN

ACRES, best of soil, cleared, drained and fanced; 2 acres of bush for fuel. Unfailing water supply. A new, well-built house of six rooms, modern bathroom, concrete basement, open fireplaces. Excellent barn and outbuildings, garage, etc. Ten cows, team, chickens. Usual farm machinery. Taxes $20.

$12,000

Half cash and 20 years, 6%.

ACRE POULTRY FARM, GOING CONCERN. 2½ acres in perfect (11th.) 1 acre in strawberries, 4 years' wood supply. A new, well-built six-roomed house, modern bathroom, basement. Garage, chicken houses for 350; all birds and utensils. Taxes $12.20.

$5000

Terms.

1½ ACRES. A BEAUTIFULLY SITUATED AND CLEARED WATERFRONT PROPERTY. Small stucco bungalow; never-failing well, large concrete soft water tank. Bearing fruits and small fruits, well stocked vegetable and flower garden. Various outbuildings. Boathouse, private beach. Sacrificed by owner at this time of the season, who is away.

$4000

Terms.

A LARGE AND VARIED LIST OF SAANICH PROPERTIES

PEMBERTON & SON
625 Fort Street Victoria, B.C.
Phone 348
Members Real Estate Board of Victoria, B.C.

OWNER'S SACRIFICE

ON paved road, near Victoria, 35 acres, 6-room new bungalow, suitable for greenhouses, truck gardening, poultry or sheep. Grow your own feed. A lovely home for business or professional man, and can be made a successful farm. This property would divide into several places, combines both pleasure and profit, and can be bought now for very low figure. Owner, Box 9144 Colonist.

SAANICH Farm Bargain—16 acres; 4 acres cultivated, balance all good land, easily cleared. Main road frontage. Small house. Mortgage sale. Only $2,500. Bagshawe & Co., Hayward Bldg.

26½ ACRES, excellent soil. Make first-class asparagus farm; drained and watered. Well built comfortable home of six rooms; necessary outbuildings. Close to school; 3 miles to railway. MARCHANT, 111 Pemberton Building. Phone 3674.

NORTH SAANICH WATERFRONTAGE

OVER THREE ACRES. SMALL COTTAGE.

$3200

SPARLING
AT DEEP COVE TEL. SIDNEY 102Y

83 ACREAGE FOR RENT

FOR Rent—40 acres, on main road, near school, store. Good house with basement. Large barn and orchard. Apply Mrs. Arthur Ferguson, Saanichton P.O.

IMPROVED acreage to rent. F. F. Higgs, 208 Pemberton Bldg.

85 FARMS FOR SALE

AN ideal little property, standing in 11¼ acres. Dwelling containing one sitting-room, kitchen, pantry, 3 bedrooms, bathroom, toilet, veranda, woodshed, dairy. Excellent water supply. Commanding wide open view. Also a convenient one-roomed shack. Barn with stalls for 3 cows, chicken houses for 300, brooder house. This property must be sold. Open to reasonable offer.

C. WALLICH,
Real Estate and Insurance Agent
Cowichan Station E. & N. Ry.

SAANICH WATERFRONT FARM

$16,000

FARM of about 60 acres, with seafrontage, 25 acres or more under cultivation, good modern house with inside plumbing, hot water heating, 3 piece bathroom, four bedrooms. Well-built barn on concrete foundation and cement floor. More than ample water supply. Part of property nicely treed. Would make fine country home. Situated about 13 miles out from city and just off the paved road.

BUNGALOW AND FURNITURE

$2150

THIS is an opportunity to get most exceptional value in a home, well built, attractive and conveniently arranged; living room with open fireplace, good kitchen with built-in bins, cupboards and cooler; two nice sized bedrooms with clothes closets; 3-piece bathroom, good fixtures. Price includes furniture, linoleum, stove and blinds and curtains throughout. Nice garden back and front; well-built garage and chicken house. $500 cash, balance $25 a month.

Will sell without furniture $2,000, on slightly better terms, to reliable purchaser.

HEISTERMAN, FORMAN & CO.
Phone 86 608 View Street

$3650 for 2½ acres, all cleared, good land, with 4-room modern bungalow, city light and splendid water system. On paved road, close to school, store and bus. Poultry houses for 400 birds, also brooder house. Terms and full particulars from F. F. Higgs, 208 Pamberton Bldg.

87 FARMS WANTED

WANTED to Rent—A dairy farm, fully or partly stocked. Box 6671, Colonist.

WANTED—3 to 10-acre farm, with 4 to 6-room house, within 15 miles of Victoria. State price and terms. Box 9636, Colonist.

Railway Projected to Tomb of Prophet Elijah

JERUSALEM, Nov. 5.—A funical railway to the tomb of the Prophet Elijah, on Mount Carmel Haifa, is one of the plans which will be carried out shortly by Pinhas Rutenberg, promoter of the Palestine Electrical Corporation.

The Palestine Electric Corporation is a $5,000,000 concern. The Marquis of Reading is its chairman.

Exasperated

Rosen had been nursing an obstinate cold for a fortnight. He had tried every known remedy without success, when he met Dilbaum.

"Rat's a nasty cold you haf, Rosen," said his friend. "Vy don't you take somethink for it?"

"Vy don't I take somethink!" yelled the exasperated victim. "How much vill you give me?"

Saanich Farm Bargain

4 ACRES, about 3 in cultivation, all fenced. Good soil and tile drained. Unfailing water installed. 300 strawberries, 200 loganas, 300 rhubarb, etc. Excellent four-roomed house, almost new and recently painted, with large, airy, well-lighted rooms, panelled in cottonwood and beaver board. Chicken house for 300 birds. Garage, sheds and root house. Taxes only $11.50. Bus two minutes, school about one mile.

$2,900

With $850 Down and Long Terms.

Pemberton & Son
Phone 348
625 Fort Street Victoria, B.C.
Members Victoria Real Estate Board

Vancouver Island

CUMBERLAND BOARD HAS BUSY SESSION

Parent-Teacher Association Forwards Request for Dental Clinic to Be Established

CUMBERLAND, Nov. 5.—Probably the most interesting part of Wednesday night's regular monthly meeting of the Board of School Trustees was the presentation by Trustee Mrs. T. Banks of her report on the recent trustees' convention held at Vernon. That the report was a lengthy one did not detract from its interest, for Mrs. Banks not only gave a full and comprehensive survey of the business transacted at the convention, but included a graphic account of her trip and the hospitality afforded her and her companions while in Vernon and other Interior cities. The board received the report with enthusiasm, at the same time congratulating its author. Mrs. Banks has since been asked and has consented to read her report at the forthcoming meeting of the Cumberland P.T.A.

Dental Clinic

All the trustees were present, and although the meeting commenced promptly at 7:30 it took three hours to transact the business called for on the agenda sheet. Miss C. Bannerman's application for a position on the school staff was filed for future reference, and a communication from the Royal Colonial Institute was turned over to the principals of the high and public schools for their perusal. This institute has for its aim the broadening of knowledge of the British Empire, and to further its aim is making arrangements for a nation-wide essay contest by children of public schools within the Empire.

The only other communication was from the local Parent-Teacher Association, informing the board that the association has gone on record as being in favor of the establishment of a dental clinic in the schools. The trustees already have this matter under consideration.

Attendance

Mr. G. E. Apps, supervising principal of the public school, submitted an interesting report, showing a percentage of attendance of 94.64, with 24 lates, 2 cases of truancy, together with 16 visits to various classes by members of the P.-T.A. and trustees. The attendance shield for October was won by Mr. Murray's class with a percentage of 100, a very remarkable showing. The report also showed that the school library is being well made use of, an average of 700 books per month being taken out by the pupils.

Mr. Apps also asked for permission to use the schools on the afternoon of November 5 for the purpose of holding a sale of work and candy stall to augment the sports fund, and on behalf of the Canadian Legion of the British Empire Service League, asked that the pupils be allowed to sell poppies for Armistice Day. Both these requests were granted. In conclusion, the supervising principal noted that he had been informed that his work at Summer school during the past three years had earned him a first-class certificate. This announcement was received with applause.

Included among the numerous items of lesser importance transacted at the meeting was the opening of the tenders for the conveyance of the Trent Road school children to and from the school. Mr. P. McNiven's tender was accepted. This means that Mr. McNiven must take out a $10,000 blanket insurance policy and a $5,000 individual policy. Although a tender for $65 per month, which was $10 less than Mr. McNiven's, was submitted, the trustees elected not to accept it.

Bear Forages for Butter and Beef; Dog Also Missed

CHEMAINUS, Nov. 5.—Last Sunday morning, Mr. Banon, who lives about two miles from Chemainus, on the River Road, was visited by a bear, which forced open the cooler on the veranda and helped itself to the contents, including two pounds of butter, beef and bacon.

Mr. Banon's Airedale dog disappeared the same morning. Whether it also fell a victim to the marauder is not known.

Chemainus Activities

CHEMAINUS, Nov. 5.—The members of the Porter Chapter, I.O.D.E., having received an invitation to attend a meeting at Duncan on Wednesday, several went from here. Mrs. Griffiths, Provincial regent, read a most interesting report of the annual meeting held last June in New Brunswick. Local members attending included Miss White, Mrs. Allan Porter, Mrs. F. A. Reid, Mrs. H. G. Southin and Mrs. L. G. Hill. Tea was served at the conclusion of the meeting.

The monthly meeting of St. Michael's Church W.A. was held on Thursday, thirteen members being present. Mrs. Donald read the minutes of the previous meeting, after which final plans for the sale on November 16 were discussed. Mrs. Spurling undertook the care of the altar vases for November. Tea was served by Mrs. Inglis and Mrs. Lang.

The monthly business meeting of the I.O.D.E., Porter Chapter, was held on Thursday afternoon at the home of Mrs. L. G. Hill, thirteen members being present. Three new members joined, these being Mrs. Mann, Mrs. Goldsmith and Mrs. Gustafson. The taggers for Poppy Day were appointed; also it was arranged that the members attend the Armistice service on Sunday. Mrs. Gustafson is to be standard-bearer for the remainder of the year, in place of Mrs. H. G. Southin. Owing to ill health, Mrs. W. W. Southin has given up the secretaryship, Mrs. H. G. Southin taking her place. At the conclusion of business tea was served.

On Tuesday a meeting was held at the home of Mrs. J. Adam to discuss final plans for the hospital ball to be held on November 12. Mrs. Dobinson has charge of the tickets, which will be on sale from auxiliary members.

The members of the C.G.I.T. held an enjoyable social recently in the Baptist Church parlor. Guests present included: Mrs. Cook, Mrs. Wyille, Misses Christine McKenzie, Margaret Arbuthnot, Sarah Arbuthnot; Messrs. Donald Stevens, Floyd Bonde, Arnold Bonde, Bill Pederson, Allan Erskine, Terry English, Bob English, Richard Waller, Jack Wyille, Louis Cave and Walter Robinson. Games were played; also a guessing contest, for which Christine McKenzie won first prize, and Floyd Bonde, the booby prize. Refreshments were served during the evening.

About twenty members of the physical culture class were present at the meeting on Monday, an enjoyable time being spent in physical drill, cards and sewing. Owing to next Monday being Thanksgiving Day, no meeting will be held until the following Monday.

Reception for Bride

NANAIMO, Nov. 5.—A reception was held last evening at the home of Mr. and Mrs. A. Dick, Comox Road, in honor of their daughter Thelma, whose marriage to Mr. Ralph Anderson, of Victoria, took place recently. A large number of friends and relatives were present, and a very happy time spent, the newly-weds being recipients of many expressions of good wishes for the future.

Is Your Nose Stuffed With Nasty Catarrh?

No longer is it necessary to drug the stomach in order to remove Catarrh or a Grippy Cold. By a new method you breathe a soothing vapor which is so healing that it drives catarrh completely out of the system.

CATARRHOZONE is the name of this wonderful remedy, and it is certainly giving grand results in Grippe, Bronchitis, Catarrh, Sore Throat and Nose Colds. Safe and easy to use, pleasant, effective and sure; nothing surpasses Catarrhozone. Complete outfit lasts two months, $1; smaller size, 50c. At all druggists. (Advt.)

NAVIGABLE WATERS PROTECTION ACT R. S. C. Chapter 115

The Canadian Pacific Railway Company hereby gives notice that it has under section 7 of the said Act deposited with the Minister of Public Works at Ottawa, and in the office of the District Registrar of the Land Registry District at the City of Victoria in the Province of British Columbia, a description of the site and plan of a wharf proposed to be built in the harbor of the said City of Victoria, in front of Sa John Street, Lots 1372a, 331a, 359a, 349a, Oswego Street, Lots 543a, 542a, Lots 892a, 891a, 890a, and Menzies Street, in the said City of Victoria.

AND TAKE NOTICE that after the expiration of one month from the date of the first publication of this notice the Canadian Pacific Railway Company will, under section 7 of the said Act, apply to the Minister of Public Works at his office in the City of Ottawa for approval of the said site and for leave to construct the said wharf.

DATED at Victoria, British Columbia, this 29th day of October, 1926.

J. W. TROUP,
Manager, British Columbia
Coast Steamship Service.

NOTICE

NOTICE IS HEREBY GIVEN that an application will be made to the Legislative Assembly of the Province of British Columbia at its next session, by the British Columbia Electric Power & Gas Company, Limited (hereinafter called "the Company"), for an Act declaring its status and powers, and empowering the Company to acquire, construct, maintain and operate (otherwise than by direct steam power), tramways, street railways and interurban railways, or any one or more of them on any part of the mainland of British Columbia within a radius of seventy-five miles of the General Post Office in the City of Vancouver, and also on Vancouver Island within a radius of fifty miles of the General Post Office in the City of Victoria; and to purchase, take over, lease or otherwise acquire, hold, maintain and operate the whole or any part of parts of the respective undertakings, properties, both real and personal, contracts, rights, powers, privileges, immunities, concessions and franchises of any one or more or all of the following: Vancouver Gas Company Limited; Liability; Victoria Gas Company Limited; Vancouver Power Company Limited; Bridge River Power Company Limited; Vancouver Island Power Company Limited; Burrard Power Company Limited; Western Power Company of Canada Limited, and British Columbia Electric Railway Company Limited; and of any other company or companies now or hereafter owned or controlled by the last-mentioned company (hereinafter called the "selling companies"), and empowering each of such companies to sell, lease, convey, assign or otherwise transfer to the Company, their and each of their respective undertakings or any part thereof, properties, both real and personal, contracts, rights, powers, privileges, immunities, concessions and franchises, and providing that every such power and authority may be exercised notwithstanding anything contained in any statute of British Columbia, concession, franchise, charter, by-law, contract or other document, and without any consent, order or approval whatsoever, and that no such exercise shall constitute a breach of or annul, avoid, impair or affect otherwise than as hereinafter provided, any of such contracts, rights, powers, privileges, immunities, concessions or franchises, and providing that whenever and as often as the Company shall have exercised any of the said powers in respect of any one of the selling companies, the Company shall thereupon in addition to its other rights, powers, privileges, immunities, concessions and franchises, be vested with and have, hold and enjoy all the undertaking, properties, both real and personal, contracts, rights, powers, privileges, immunities, concessions and franchises of such selling company, whether conferred on such selling company by statute of British Columbia, concession, franchise, charter, by-law or contract, or otherwise howsoever conferred on, enjoyed, held or acquired by it, so that (and notwithstanding anything contained in any statute of British Columbia, concession, franchise, charter, by-law, contract or other document, and without any consent, order or approval whatsoever) said undertaking, properties, both real and personal, contracts, rights, powers, privileges, immunities, concessions and franchises shall be vested in, held, exercised and enjoyed by the Company as fully as if specially conferred on it by statute, subject, however, to all mortgages, liens, charges and incumbrances, if any, upon the same, and providing that the Company shall thereupon be deemed to have assumed and shall thereafter be liable in lieu of such selling company for all debts, claims, demands, obligations, contracts, agreements or duties in, of or with municipalities or others, for which the said selling company was liable, and to as full an extent as the said selling company was liable at the time of the said exercise, and that the Company shall be deemed to be substituted for such selling company in all contracts to which such selling company is a party, and that thereafter all such contracts shall be binding upon the Company and the other party or parties thereto in the same manner and to the same extent and with the same rights, privileges, immunities and liabilities as if the said contracts had originally been made between the Company and the other party or parties thereto, and providing that the Company, as payment in whole or in part for the undertaking, properties, both real and personal, contracts, rights, powers, privileges, immunities, concessions and franchises of any such selling company, may surrender to such selling company, authorizing such selling company to accept the surrender of, such shares in the capital stock of such selling company and any debentures of such selling company that the Company may hold, and also to allot and issue to any such selling company or to its shareholders, or to any one or more classes of them, shares in the capital stock of the Company of any kind and with any conditions, privileges or preferences, and/or debentures of the Company, and to so allot and issue such shares as fully paid up or as partly paid up as shall be agreed between the Company and the selling company, and for all other powers necessary, usual, incidental or conducive to the foregoing.

Dated at Vancouver, B.C. this third day of November, 1926.

FARRIS, FARRIS, STULTZ & SLOAN,
Vancouver, B.C. Solicitors for the Applicants.

TRACED ALEXANDER THE GREAT'S ROUTE

Sir Aurel Stein Relates Adventures in Penetrating Unknown Part of India

LONDON, Nov. 5.—In an endeavor to trace the route followed by Alexander the Great when he invaded India, the English explorer, Sir Aurel Stein, succeeded last Spring in penetrating a region untrodden by Europeans since Alexander's army swept into it more than 2,200 years ago. Stein's achievement, which was beset with perils, crowned efforts extending over more than twenty years. He has just divulged here the first part of the record of his hazardous trip, which was undertaken on behalf of the Indian Archaeological Survey and the sanction of the Government of India.

It took him to a hitherto unvisited tract of territory beyond the present northwestern frontier of India, through which, according to him, Alexander must have marched in 327 and 326 B.C. when on his way from the Kabul River to invade the Punjab.

The first part of Sir Aurel's description is taken up largely with his earlier efforts to penetrate this forbidden land. Though he had tried for a long time previously, it was not until 1904 that he succeeded in penetrating part of it, and in being the first European to ascend Mount Mahaban, a peak which he hoped—in vain—to identify with the mountain mentioned in ancient chronicles of Alexander's Indian campaign.

He continued his investigations in 1906, visiting the territory which he felt assured was traversed by the Macedonian army. Further research, however, was prevented at that time by the fact that the bulk of the region was still inaccessible to Europeans. Stein kept up his efforts, nevertheless, until in 1921 he again visited the dangerous, unknown frontier territories, but he failed to reach the area along the Indus, which he believed Alexander had traversed, because the Pathan tribes there were engaged in deadly feuds, making the journey altogether too perilous for a European.

Finally the frontier region which Stein wished to visit came under the sway of a strong ruler, a grandson by the way of that "Ahkoond of Swat," made famous years ago in a poem by the Canadian poet, Lanigan. Aided by this potentate and the British Indian authorities, Stein was enabled to explore what he terms a "fascinating region," which before had been closed to research. A further description of the Englishman's adventures will appear shortly.

Death Toll of Hundred Caused by Landslide

BOGOTA, Colombia, Nov. 5.—The death toll of an enormous landslide near Pereira, blocking the River Otun and turning the waters into the village, today was reported as more than 100 with sixty persons injured. Several houses, with their inhabitants, were buried in the slide, which occurred along the right of way of the Caldas Railroad. The work of digging out the victims is continuing and will take several days to finish.

Shirley Presents Hallowe'en Concert

SHIRLEY, Nov. 5.—Gay with decorations, "spooky" with Jack o' Lanterns, peopled with witches, ghosts and merry little black cats, Shirley schoolhouse was the scene of a most enjoyable Hallowe'en party given by the "Shirley Samaritans," the local branch of the Junior Red Cross.

A clever little play, full of local color, was well done and much appreciated. Merriment reigned supreme when sealed questions, written by the audience, were cleverly answered by a tall ghost.

Guessing contests, magic fish pond, fortunes and several other Hallowe'en stunts kept everybody busy till the excellent refreshments were served. The singing of "God Save the King" concluded a pleasant evening, and the teacher, Miss Morris, and her clever little pupils deserve every credit. Seven dollars and seventy-five cents was the sum realized, which will go to the Crippled Children's Fund.

Mr. and Mrs. Norvil E. Milligan have returned from their honeymoon and will make their home here. They are being extended the best wishes of their many friends. Both young people are popular in Shirley, the bride (nee Miss Gladys Ross, of Victoria) having resided here several years ago.

Mr. W. Cross is a guest of his sister, Mrs. J. Sullivan. His home is in Saskatchewan, and he is duly impressed by the difference in climate, this being his first visit to the Coast. Mr. T. E. Cross is a brother.

The regular monthly service will be held at the schoolhouse next Sunday. Rev. Mr. Lundie, of Knox Presbyterian Church, Sooke, will officiate.

Remarkable Profits In French Government 6% Bonds

WE BELIEVE that an investment made to-day in French Government 6% Bonds (Loan authorized Dec. 14th 1920; redeemable at par at the option of the French Government on or after Jan. 1st, 1931), presents an extraordinary opportunity for profit in the event of any material advance in the value of French money (francs).

Owing to the depreciations of French francs a French Government 6% Bond of 1,000 francs denomination can now be bought for $25.00. With the bond at par and French exchange at normal this same bond would have a value of $193.00.

International bankers believe that the French franc will sell above 5 cents per franc before very long. Just think what this means to French Government securities when a rise of merely 1 cent in the franc means an immediate profit of 40% on the lowest most. When the French franc sells at 5 cents per franc or $50.00 per 1,000 francs your profit will be $25.00 on every bond of 1,000 francs. French Government 6% Loan or 100% for every $25.00 invested to-day.

With the French franc at 10 cents per franc (a little over one-half its par value) each bond of 1,000 francs French Government 6% Loan would be worth $100.00, representing a profit of $75.00 or over 300% on the $25.00 invested to-day.

We made a lengthy and thorough investigation to determine the best way to buy French francs for maximum profits. We believe that the French Government 6% Bonds offered the best and logical medium for they represent to French investors precisely what Canadian Government Victory Bonds represent to Canadian investors, being legal investments for every institution, trust fund and savings bank in France and constitute a strictly high-grade, gilt-edge government investment. They may be sold again outstandy for spot cash at the prevailing rate not only in France (the bonds are listed on the Paris Bourse) but throughout the principal financial centres of the world. The interest coupons have always been paid promptly on the dot and can be cashed in Montreal, New York,—London, Rome, Amsterdam, Brussels, Madrid, Berne, Berlin, Vienna, Copenhagen, Stockholm, Bucharest, Rio de Janeiro, Buenos Aires and in fact throughout the world at the current rate for francs.

French francs, we believe, will unquestionably and ultimately come back to their full gold value of $193.00 per 1,000 francs. A little over a century ago the United States owed 32 millions of dollars—a gigantic sum at that time—to Europe, and being then purely an agricultural country with no developed resources, her situation was considered very bad at the time. Again, after the American Civil War gold sold at a premium of almost 300% in New York but British, French and Dutch investors, more accustomed to that sort of thing because of their international viewpoint, only saw in the depreciated currency an opportunity for very large profits by investment in gilt-edged but depreciated American securities. To-day the United States forms one of the richest countries in the world.

Probably ten times as destructive by comparison with the late World War (which resulted in the depreciation of the monetary unit of practically every country in the world) was the war of 1865-1870 between Brazil and Paraguay which resulted in the virtual bleeding out of all of Paraguayan manhood, practical bankruptcy, huge indemnities, and which, in the country, left (twenty-five years later) no cattle, no manufactures and no highly-educated nationalism such as France enjoys to-day. Paraguay eventually recovered and those who had faith in the recovery of that nation earned fortunes.

England, too, once faced what seemed to be a financial disaster. During the Napoleonic wars British securities sank to next to nothing; but soon after the Victory of Waterloo British bonds started returning such fortunes to those who had purchased them when things looked blackest for England, and sold them after Wellington's victory became known.

France, bankrupt at the hands of Bismarck during the Franco Prussian War of 1870, recovered an opportunity which is still within the memory of living man and which serves to set at rest any doubt as to the ability of the French people to completely restore their public finances; her Government bonds sold down to 7% of their normal value—they looked hopeless—but within a few years France had set her house in order, discharged all of her obligations and the bonds were again back to par. In fact, records show that French securities sold over par—making fortunes for those who had possessed grit and enterprise to invest in the temporarily depreciated Government bonds of France.

Recent history has shown remarkable examples of the rehabilitation of nation's finances.

After the World War England saw the day that only $3.35 could be obtained for our pound sterling. English currency had lost about one-third of its international value. At this moment the situation has righted itself and the British pound is once more worth its full value in the international market.

Every Canadian remembers that a few years ago, in 1920 and 1921, when exchanging Canadian money for American money he could obtain only $82.00 American money for 100 Canadian dollars. There were predictions at that time that no even larger depreciation of Canadian money would take place but fortunately these did not materialize. Investors in the United States perceived that purchasing Canadian Government and municipal bonds was bound to turn out remunerative sooner or later. The Canadian dollar started to recover its international value and at the present moment the situation is even reversed. Canadians can obtain slightly more than 100 American dollars for $100.00 in Canadian money. Many Canadian Government and municipal bonds are now selling considerably above par.

The Swiss franc, after the war, was quoted at 15 cents per franc or $1,500.00 per 10,000 Swiss francs. To-day the Swiss franc is quoted above par or at more than $1,930.00 per 10,000 francs showing a gain of $430.00 on every 10,000 Swiss francs purchased a few years ago. Shrewd investors earned a satisfactory profit on their investment.

The Dutch guilder, Holland's monetary unit, in the wake of the war, depreciated to less than 30 cents per guilder or $3,000.00 per 10,000 guilders. To-day 10,000 guilders are worth $4,020.00—showing a net gain of $1,020.00 on every 10,000 guilders. Investors are reaping their rewards to-day.

The Swedish krona after the World War sold down to $1.765.00 per 10,000 Swedish krone. To-day the value of the same 10,000 Swedish krone is $2,680.00—a generous profit of $915.00 has been reaped by investors on every 10,000 Swedish krone purchased a few years ago.

After the great havoc wrought by the earthquakes in Japan a few years ago, the yen, the monetary unit of the Japanese empire, rose from 37 1-2 cents per yen or $3,750.00 per 10,000 yen to 48 cents per yen or $4,800.00 per 10,000 yen—a substantial improvement of $1,050.00 for every 10,000 yen purchased by far-sighted investors who were astute enough to see that it was only a question of time before the Japanese yen would rise sufficiently as to yield them substantial profits.

The recent rapid rise of Danish exchange has been rather remarkable. In 1921—five years ago—the Danish krone sold as low as 13 cents per krone or $1,300.00 per 10,000 kroner. The quotation to-day on the Danish krone is 26.60 cents per krone or $2,660.00 per 10,000 kroner—a net gain in five years' time of $1,360.00 or over 100% on every 10,000 Danish krone purchased. Many investors, five years ago, did not share our opinion that this exchange would be back to par before very long.

The remarkable advance of the Norwegian exchange clearly emphasizes the fact that history is repeating itself every day of our lives. From 11.7 cents per krone or $1,170.00 per 10,000 Norwegian krone, the value has risen in a few short years to the present quotation of 24 cents per krone or $2,400.00 per 10,000 krone—a profit of $1,230.00 on every 10,000 Norwegian krone purchased. The Norwegian krone has not yet reached par but it is expected that in the comparatively near future the unit will touch 26.80 cents per krone or $2,680.00 per 10,000 krone. Our friends who are still interested in Norwegian exchange feel as we do—that it is only a question of time before the Norwegian krone will touch par.

A few years ago Spain's monetary unit, the peseta was quoted at 11.75 cents per peseta, or $1,175.00 per 10,000 pesetas. Spanish exchange has now recovered to 15.84 cents per peseta or $1,584.00 per 10,000 pesetas—an enhancement of $409.00 on every 10,000 pesetas. This unit is also expected to touch par shortly.

South American exchanges are daily showing similar wide and substantial improvements in their value. The Argentine peso, not so long ago, was worth only 28.30 cents per peso or $2,830.00 per 10,000 pesos. To-day the Argentine peso is quoted at over 40.80 cents per peso or $4,080.00 per 10,000 pesos showing a profit of $1,250.00 on every 10,000 Argentine pesos. These facts speak for themselves.

The history of the world convinces one forcibly that the most difficult thing to destroy is national existence. When millions of men and populations of nations lend their collective efforts nothing is impossible. The French franc will come back.

We believe that the greatest opportunity of the present generation to earn remarkable profits exists to-day for investors through the purchase of French Government 6% Bonds. These securities rank as the pre-eminent class of French Government bonds and are virtually a mortgage on the potential and vast resources of the Republic of France. These bonds are valid for thirty years after date of call and the interest coupons payable June 16th and December 16th are valid for five years after their respective due dates, thus enabling the investor to cash them at any time in the interval that the exchange rates are in his favor. The higher the rise in the franc the more Canadian dollars will the investor obtain for his interest coupons. Thus as the franc rises, not only will the value of the bonds increase but the interest income will be some greater and greater.

It will be seen that at the present rate of the franc the holder of a 10,000-franc French Government 6% Bond will receive for his coupons which always aggregate 600 francs per annum a sum in Canadian money equivalent to a return of over 7% on his investment, that is, the cost of a 10,000-franc bond which is at present $250.00. When the franc reaches 8 cents however, the value of the coupons will be much higher; 600 francs will be worth $48.00 which, on an investment of $250.00 is equal to a yield of 19%.

When the franc has reached 10 cents or $1,000.00 per 10,000-franc bond the return will be still higher. Every 600 francs in interest coupons will being $60.00 when cashed. Here the yield is 24%. At 15 cents per franc the coupons on a 10,000-franc bond (which bond costs only $250.00 to-day against a normal exchange value of $1,930.00), will be worth $90.00 representing a return of 36%. And lastly, with the franc at par the coupons for one year amounting to 600 francs will be worth $115.80. This sum is equivalent to an interest yield of over 46% on the original investment of $250.00.

French industries are thriving and working overtime—France is rapidly re-entering the export markets of the world, her shipping is crowding the world's ports, and the nation shows every evidence of material and economic progress. Reparations payments are enhancing the French treasury. A great wave of confidence is sweeping over France since the Poincare Government, including six ex-premiers, took power. It is estimated that no less than eight hundred millions of gold dollars held by French nationals abroad, are beginning to flow back into the country. The circulation of French currency is being drastically curtailed. The millions of dollars expended by tourists are a great addition to the wealth of the nation. These conditions should be quickly reflected in rapid enhancements in the value of French francs and French Government bonds. That is why we urge you to buy now while her securities are on the bargain counter.

Table Showing Present Prices

—And How Your Bonds Will Increase in Value With Bonds at Par and the French Franc Advancing to

Francs		Present Price	7 cents per Franc	12 cents per Franc	Par 19.3c per Franc
1,000	French Government 6% Bond	$25	$70	$120	$ 193
2,000	French Government 6% Bond	50	140	240	386
5,000	French Government 6% Bond	125	350	600	965
10,000	French Government 6% Bond	250	700	1,200	1,930
25,000	French Government 6% Bond	625	1,750	3,000	4,825
50,000	French Government 6% Bond	1,250	3,500	6,000	9,650
100,000	French Government 6% Bond	2,500	7,000	12,000	19,300

WE ARE selling a large number of these bonds at the above price which covers every expense. Upon receipt of accepted cheque or money order, we will at once confirm sale. Bonds are forwarded by registered and insured mail. Order with remittance to cover purchase, must be received by early mail to insure these price as quotations change frequently.

For many years this Investment House has been one of North America's foremost exclusive foreign bond houses. It is vitally important to us to have our clients select these bonds which make the most money for them and make it most quickly. Our interest does not cease after a sale for it is our constant aim to keep in touch with our clientele, scattered throughout the length and breadth of Canada, the United States and Newfoundland, to render a gratuitous service, informing clients when bonds rise in market value and whether or not we deem it advisable to sell. This service is expensive to ourselves but its value to our clients is incalculable.

THE INVESTMENT HOUSE OF
C. M. CORDASCO & COMPANY
SPECIALIZING EXCLUSIVELY IN
FOREIGN GOVERNMENT AND MUNICIPAL BONDS
MARCIL TRUST BUILDING, MONTREAL — 292 ST. JAMES STREET, CANADA

I enclose herewith { cash / accepted cheque / money order } for $_____ in full payment for the purchase from you of _____ francs, French Government 6% Bonds (Loan of 1920), which you are to forward me by registered and insured mail.

Name _____

Address _____

16

39

Hamsterley Lakeside

The usual Saturday night dance will be held at Hamsterley Lakeside this evening from 9 till 12 o'clock. A splendid dance programme will be played by Pitt's three-piece orchestra.

Vancouver Island Egg-Laying Contest

(REGISTRATION)

YEAR 3, WEEKLY REPORT NO. 52, ENDING OCT. 30, 1926

(Conducted by the Dominion Experimental Station, Sidney, B.C.)

Pen	Owner	Breed	1	2	3	4	5	6	7	8	9	10	Eggs for Week	Total Eggs	Total Points
1.	L. Chaplin	R.R.	6	0	0	4	5	0	4	0	4	3	33	3,160	3,298.5
2.	C. G. Golding	R.R.	0	4	0	4	3	3	0	0	0	0	13	1,984	1,846.4
3.	M. S. Stephens	R.R.	0	3	3	0	0	3	1	4	5	5	24	2,144	2,332.3
4.	H. H. B. Cunningham	W.W.	5	7	4	0	4	3	5	0	0	0	28	2,336	2,327.0
5.	S. Percival	W.W.	0	3	0	2	0	0	0	3	0	0	9	2,337	2,347.1
6.	Read & King	W.W.	3	0	0	4	3	0	0	0	0	0	11	2,609	2,124.8
7.	P. G. Stebbings	W.W.	0	3	4	3	0	4	0	3	0	0	17	2,302	2,357.0
8.	A. W. Woods	W.W.	0	0	0	3	0	0	0	0	4	3	10	1,823	2,049.1
9.	J. Burgess	R.I.R.	3	0	3	3	3	0	3	0	0	3	15	2,446	2,606.1
10.	H. C. Cooks	R.I.R.	0	4	3	0	0	3	0	0	1	0	10	1,891	2,342.8
11.	H. D. Reid	R.I.R.	0	2	0	0	0	0	0	3	0	2	9	1,777	1,840.4
12.	A. Adams	W.L.	0	0	0	0	0	0	0	0	1	0	1	2,181	2,428.0
13.	R. E. Axell	W.L.	0	2	0	0	0	3	0	0	3	0	10	3,392	2,427.0
14.	W. Bradley	W.L.	0	0	3	0	0	0	2	3	3	0	11	3,473	2,882.0
15.	J. C. Butterfield	W.L.	0	0	3	3	1	4	3	1	0	0	15	3,893	*2,771.6
16.	J. J. Deugan	W.L.	0	0	0	0	0	0	0	3	0	0	3	2,241	2,582.0
17.	W. L. Douglas	W.L.	3	0	0	0	0	0	0	0	1	0	4	2,092	2,143.3
18.	A. D. Drummond	W.L.	0	3	0	0	0	3	3	0	3	1	15	1,788	2,072.2
19.	A. Georgeson	W.L.	0	3	0	0	0	3	0	0	0	0	3	2,231	2,438.1
20.	C. G. Golding	W.L.	0	0	0	3	3	0	3	0	3	0	10	2,071	2,071.2
21.	W. J. Gunn	W.L.	0	0	0	3	0	1	0	0	0	3	11	2,787	2,319.4
22.	E. Gwyman	W.L.	4	3	4	3	3	0	0	3	0	0	18	2,448	2,467.0
23.	T. H. Hayward	W.L.	0	0	0	3	0	0	3	0	0	0	3	2,391	2,389.2
24.	W. S. Hurst	W.L.	0	0	3	4	0	0	0

Finance and Commerce

PRESSURE OF SELLING CAUSES IRREGULARITY

Brokers' Loans Total Is Reduced and Time Money Rate Lowered—Bonds Tend Upward

NEW YORK, Nov. 5.—The stock market turned irregular today after an early period of strength. The early rise was accomplished by a marked broadening in activity, seventy issues at one time selling a point or more above yesterday's final quotations, but the recovery was checked by a renewal of selling pressure against the motors, and the usual week-end profit-taking by traders who had bought stocks for a turn.

Today's business news was mixed in character. One of the most significant developments was a further lowering in time money, all maturities being available on a flat 4¾ per cent basis. Call money held steady at 4½ per cent.

The monthly report of brokers' loans by members of the New York Stock Exchange showed a drop of $27,600,085 last month. General Motors closed ¾ lower at 152¾, after having touched 154½. Chandler common and preferred sank to new low records at 8½ and 22½, respectively, but both made partial recovery. Steel common closed ⅝ higher at 142½ after fluctuating between 142 and 145¼.

Warner Pictures recorded an extreme gain of over three points, and Famous Players sold at least a point higher.

Rails yielded with the industrials, but with the exception of Chesapeake & Ohio, and Lackawanna, each of which declined over two points, the net losses were small. S.C. Line, Illinois Central, and Peoria & Eastern showed independent strength.

Upward price tendencies were maintained in the bond market, but domestic issues replaced foreign obligations as the centre of trading interest. Railway lines made a good showing.

Scattered realizing sales continued to hold back the leading European bonds after their remarkable advance of the past fortnight.

(All Fractions in Eighths)

	High	Low	Close
Allis Chalmers	44-4	44-4	44-4
Allied Chem.	131-6	191	191-6
Am. Beet Sugar	32-6	32-5	32-3
Am. Bosh. Mag	18-3	18-3	18-3
Am. Can.	52-3	51-1	51-1
Am. Car & Fdy.	99-5	99	99
Am. Locomotive	106	106	106
Am. Smelters	134-5	133-1	133-4
Am. Steel Fdy.	43-3	42-6	43-3
Am. Sugar	81-4	80-2	81-4
Am. Sum. Tob.	38-7	38-7	38-7
Am. Tel. & Tel.	147-4	147	147-4
Am. Tobacco	122-3	121-7	121-7
Am. Tobacco B	121-7	121-4	121-7
Am. Woolens	29	29	29
Anaconda	47-7	47-4	47-7
Armour A	14-6	14-6	14-6
Atlantic Gulf	25-1	25-1	25-1
Atchison	139-3	194	194-6
Baldwin Loco.	125-3	123-6	124
Baltimore & Ohio	194-3	194	194
Bethlehem Steel	49-2	44-6	45-3
Brooklyn Manhat.	68-4	31	69-3
California Packing	68-4	68-4	68-4
California Pete.	31-4	31-2	31-4
Can. Pacific	154-1	153-7	154-1
Central Leather	7-5	7-3	7-5
Cerro De Pasco	49	42-6	42-6
Chandler pfd.	94-3	93-6	93-6
Chesapeake & Ohio	170-5	168-6	168-6
Chi. Gt. Western	9	9	9
Chi. Mil. & St. P.	8-4	9-3	8-3
Chi. & Northwest	78	78-4	77-7
Chi. R. I. & Pac.	67	65-6	66-6
Chrysler Motor	54-3	98-7	32-7
Coco Cola	138-6	139	139-4
Col. Fuel & Iron	41-4	41-3	41-4
Columbia Gas	87-4	87-4	87-4
Cons. Gas	109-3	103-3	108-5
Cont. Can.	73	79	79
Cont. Oil	21	21	21
Cont. Motor	16-9	12	12-1
Corn Products	48-6	49-4	48-3
Crucible Steel	70-3	76-6	70-3
Cuba Am. Sugar	23-4	23-4	23-4
Davison Chem.	99-3	28-3	28-3
Del. Lack. & West.	190-4	143-3	149-3
Dodge Bros	23-4	23-3	23-2
Dupont Powder	333	335	335
Elec. Power	16-6	16-2	16-3
Engineer Gold	6	6	6
Erie	56	55-7	56-7
Famous Players	116-3	113	115-6
Foundation Co.	78-6	78-6	78-6
Fleischman Co.	48-2	48	48
General Asphalt	77-4	75-3	74
General Cigar	73-2	73-2	73-2
Gen. Electric	93-6	92-6	93-4
Gen. Motors	154-1	152-1	152-1
General Petroleum	48-4	48-4	48-4
Goodrich Rubber	49	49	49
Granby	31-2	31-2	31-2
Great North. Ore	19-4	19-3	19-4
Great Nnrth. pfd.	79-2	79-2	79
Gt. West Sug.	100	100	100
Gulf States Steel	58	57	58
Houston Oil	39	99	99
Howe Sound	41-4	41-3	41-4
Hudson Motor	44	42-7	43
Hupp Motors	30-3	29-3	29-3
Illinois Central	119-7	119-7	119-7
Imperial Oil	36-7	36-7	36-7
Inspiration	38-9	38-4	38-9
Int. Chmb. Eng	41-7	41-3	41-9
Int. Pete.	30-4	30-4	30-4
Int. Mer. Marine	7-7	7-7	7-7
Int. Mer. Mer. pfd.	37-7	37-4	37-7
Int. Nickel	26	25-3	26
Int. Tel. & Tel.	119	119	113-3
Ken. City Smith	43-4	43-4	43-4
Kennecott Copper	42-4	42-3	23-3
Lehigh Valley	50	50	50
Louisiana Oil	18	18	18
Louis & Nash.	191-4	131-4	191-4
Mack Truck	92-5	90	92
Manhatten Elec.	27-4	28	27
Marland Oil	24	24	24
Max Seaboard	4-5	4-3	4-3
Miami	16-7	16-6	16-6
Mid Continent Pete	30	30	30
Miss. Pacific	38-2	39	38-9
Miss. Pac. pfd	62-3	62	62-3
Montana Power	41-4	40-2	41-4
Montgomery Ward	66-6	66-2	66-6
Moon Motor	15	12-5	12-7
Motor Meter	29-6	28-6	28-6
Motor Wheel	21	21	21
Nash Motors	58-7	58-4	58-4
National Biscuit	98-1	95-1	95-1
Natl Cash Reg	38-3	38-3	38-9
Natl. Dairy Prod.	67-7	67-7	67-7
National Lead	148	148	148
Norfolk & West.	164-6	164	164
North American	48-3	48-1	48-1
Northern Pacific	78-7	77-4	78-7
N. Y. Central	135-1	134-4	135
N.Y. Nil. & Hart.	44	43-6	43-4
N.Y. Ont. & West.	24-7	24-0	24-6
Packard Motor	34-4	34-2	34-4
Pan. American	68-5	68-2	68-3
Pan. American B	68-3	68-1	68-1
Pennsylvania R. R.	56	55-6	56-3
Pere Marquette	111	111	111
Phillips Pete.	48	48-6	48-6
Pierce Arrow	22-2	22-2	22-2
Producers & Ref.	30	30	30
Pullman Co	176	176	176
Pure Oil	36-4	36-4	36-4
Radio	59-9	56	57-4
Ray Cons.	16-2	16	16-2
Reading	88-7	88-3	88-3
Rep. Iron & Steel	56-9	55-2	56-4
Royal Dutch	49	48	48
Savage Arms	62	58	61-6
Schulte	49	48	49
Sears Roebuck	91-7	91-6	91-7
Shell Union	30-4	30-2	30-2
Sinclair Cons.	18-4	18	18-4
Sloss Sheffield	120	120	120
Southern Pac.	108-7	107-3	107-3
Southern Railway	118-7	118-6	118-7
Standard Gas	63-6	93-4	63-6
Standard Oil, Cal.	60-7	60-7	60-7
Standard Oil, N.J.	43	42-4	43
Standard Oil, Ind.	62-6	62-6	62-6
Stewart Warner	62-7	61-6	62-5
St. Louis & S. Fran.	97-6	96-6	97-6
Stromberg Carb.	27	27	27
Studebaker	91-4	90-2	90-2
Stute Motor	26	20	96
Tennessee Copper	11	11	11
Texas Co.	39-3	99-3	95-3
Texas Gulf Sulphur	47-5	46-9	47-3
Texas Pacific R. R.	48-4	48-4	48-4
Tex. Pac. C. & O.	14-7	14-6	14-7
Timken Roller	90-9	79-3	78-4
Tobacco Prod.	109	107-4	107-4
Tobacco Prod. A	113-6	113-6	113-6
Transcont. Oil	4-3	4-1	4-1
Union Pacific	163-6	162-4	168-4
U. S. Cast. I. Pipe	205-6	205-6	205-6
U. S. Ind. Alco.	79-7	79-2	79-6
U. S. Rubber	51-6	51	51-3
U. S. Steel	145-5	142-3	144-4
Universal Pipe	28-7	31-4	23-3
Vanadium	40-4	40-4	40-4
Wabash	49-4	49-4	49-4
Western Pacific	84-4	84	84-4
Westinghouse Elec.	67-0	67-6	67-6
White Motor	57-3	56-4	56-4
Willys Overland	20	19-3	19-3
Woolworth	169-7	168-7	193-7
Worth. Pump	91-4	91-4	21-4
Yoston Sh. & Tu.	86-4	86	86
Yellow Truck & Coach	27-6	27-9	97-6
West. Air Brake	130	128-4	130
Union Oil, Cal.	34-6	34-3	94-3

FOREIGN EXCHANGE

NEW YORK, Nov. 5.—Foreign exchange steady. Quotations in cents:
France—9.29½; cables 9.30½.
Italy—4.26; cables 4.30.
Belgium—16.91.
Germany—23.76.
Holland—39.96.
Norway—26.35.
Sweden—26.69.
Denmark—26.65.
Switzerland—19.26.
Spain—16.10.
Greece—1.94½.
Poland—.1137½.
Czecho Slovakia—2.96.
Jugo-Slavia—1.76.
Austria—.1412.
Rumania—.63½.
Argentina—40.41½.
Brazil—13.69⅝.
Tokio—49.12½.
Shanghai—58.00.
Montreal—100.12½.

STERLING EXCHANGE
Demand 484¼; cables 484 11-16; 60-day bills on banks 480.

At Victoria
Buying 482⅝; selling 489⅝.

Victoria Stock Exchange

Mining

	Bid	Asked
B.C. Silver	1.70	1.85
Dunwell Mines	1.11	1.19
Glacier Creek	.09	.04
Gladstone	.28	.32
Goldamith	.17	.17½
Gleanner	..	.20
Granby	30.00	33.00
Howe Sound	43.00	44.00
Independence Gold	.07	.08½
Indian Mines	.04½	.06½
International Coal	.17	18½
L. & L. Glacier	..	.09
Leadamith	.03	.11
Lucky Jim	.19¼	.18
Marmot Metals	..	.10
Porter-Idaho	.07	.05
Premier Gold	1.92	2.02
Richmond	.09	.11
Russell Creek	..	.40
Silverado	..	.35
Silver Crest	..	.12
Silversmith	.37	.40
Sunloch	..	.50
Terminal	..	.08
Victoria	..	.06
Oils		
B.C. Montana	.00½	.00¾
Miscellaneous		
B.C. Permanent Loan	103.00	109.00
B.C. Electric, P. and G.	102.60	104.36
Local Curb Stocks		
Mapaspina	.13	.19½
Edmonton Brewery	..	59.00
Coast Copper	..	3.73

Calgary Oil Stocks

(Supplied by R. P. Clark & Co., Ltd.) by direct private wire)

	Bid	Asked
Alberta Pacific Cons.	.16	..
Advance	..	.20
British Dominion	.25	..
Cooper Nanton	..	.40
Dalhousie	..	1.16
Great West	.20	.30
Illinois Alberta	..	.30
Highland	.17	..
McLeod	..	2.30
Midwest	.23	..
McDougal Segur (new)	.70	.90
Royalite	19.60	19.20
Rose Oil	..	2.10
United	..	.65
Urban	.10	.16
Vulcan	3.70	3.80

Spokane Stocks

(From Northwest Mines Investment, through R. F. Castle & Co.)

	Bid	Asked
Ajax	.13½	.14¼
Ambergris	.08	.12
Caledonia	.07½	..
Callahan Zinc-Lead	1.70	1.75
Gladstone Mountain	.09½	.60
Goldamith	.14	15½
Iteela	16.80	17.29
Leadamith	.10½	.11
Lucky Jim	.15½	16½
Marsh Cons.	.01	.02½
Premier Gold	1.95	2.03
Richmond Cons.	.09	.09⅝
Sherman Lead	.11½	.15
Silversmith	.39	.40
Stratton	.40	.45
Sunshine	.26⅝	.31
Tamarack	.30	.32
Western Union	.01⅝	.02

VANCOUVER EXCHANGE

VANCOUVER, Nov. 9.—Today's quotations on the Vancouver Stock Exchange were:

	Bid	Asked
B.C. Montana	1.81	1.86
Bowena Copper	..	.07
Boundary Red Mountain	..	.10
Bayview	..	.10
Cork Province	.08	..
Dunwell	1.11	..
Daly-Alaska	..	.20
Douglas Channel	.01	..
Illarler	.06	..
Gladstone	.25	..
Howe Sound	41.00	..
Hamilton Gold Cobalt	..	.01
Independence	.07½	.08½
Indian Mines	.04½	.06
International Coal	.12	.18
L. & L.	..	.09
Lucky Jim	.15½	.16
Leadamith	.09	.09½
Marmot Metals	..	.10
National Silver (G.B.)	.15	..
Premier	2.00	2.02
Porter-Idaho	.07½	.08½
Ruth Hope	.74	.76
Richmond	.09	.09½
Selkirks	..	.02½
Silver Crest	..	.14½
Silversmith	.38	.39
Surf	.07	.07½
Trelan Oil	.01½	.03
Alhabasks	..	.10
B.C. Montana	.00½	.00¼
British Petroleum	.04	.04½
Maple Leaf	..	.30
B.C.E.R., P. and G.	102.00	..
B.C. Tel., com.	118.00	122.00
B.C. Tel., pfd.	105.50	..
B.C. Perm. Loan	102.50	..

Morning Sales—10,000 B.C. Montana at 00¼; 1,500 Ruth Hope at 76½; 990 Premier at 2.02; 1,000 British Petroleum at .05; 2,000 National Silver (G.B.) at .15½; 500 Silversmith at .39; 500 Gladstone at .30; 900 Leadamith at .09¼; 100 B.C. Silver at 1.83.

Afternoon Sales—100 Indian at .09; 100 B.C. Silver at 1.83; 4,000 Leadamith at .09½; 50 Dunwell at 1.09; 100 at 1.11; 100 at 1.12; 700 Premier at 2.00; 300 at 2.01; 500 at 2.02; 2,000 Independence at .07½.

NEW ISSUE—
Ste. Anne Paper Company, Ltd.
1st Mortgage 6½% Bonds, Series A
Dated 1st Sept., 1926 Matures 1st Sept., 1946
Price 100 and Interest, Yielding 6.50%
These Bonds are legal investment for life insurance companies, under the Insurance Act, 1917, Canada.
Descriptive Circular Gladly Sent on Request
PEMBERTON & SON
Established 1887 — R. S. MAREE, Manager Bond Dept. — Investment Bankers
Agents for Wood, Gundy & Co., Ltd. — Phone 334

WHEAT ADVANCES WITH BROADENING OF TRADE

Good Buying by Millers and Shippers—Seaboard Elevators Filling to Capacity

WINNIPEG, Nov. 5.—Trade broadened in the wheat market here today, bringing with it price advancements, following good buying by millers and shippers. The close was strong, ⅛ cent to 1⅛ cents higher, with November at 144⅛, December 139⅝, May 143⅝ and July 142⅛.

Opening prices were weak. Late in the session adverse reports from the Argentina caused values to climb when shorts entered the market.

There was a little export business working but the volume was quite moderate.

Traders here predict a heavy loss to shippers unless grain moves out more quickly from seaboard. Shipments of wheat from Western Canadian farms continue heavy and seaport elevators are reported nearing capacity. Coarse grains were in good demand today and values ranged higher.

A fair trade was reported in cash wheat today, but coarse grains were featureless.

Wheat—	Open	High	Low	Close
Nov.	149⅝	144⅛	142	144⅛
Dec.	138	140⅛	137⅝	139⅝
May	142	144⅝	141⅞	143⅝
July	141⅝	149	141a	142⅛a
Oats—				
Nov.	64⅛	63⅝	94⅛	65b
Dec.	99	60⅝	96⅝	60b
May	98⅛	99⅝	98	99⅛
Barley—				
Nov.	69⅛	67⅛	65⅛	66⅛
Dec.	68⅛	67⅛	69⅛	66⅛
May	63⅝	70⅛	68⅝	69⅝
Flax—				
Nov.	184	194⅝	194	184⅝
Dec.	194⅛	192⅝	194⅛	199⅛
May	209⅛	202⅝	203	209⅝
Rye—				
Nov.	98	96⅝	98	99⅝b
Dec.	98	97⅛	96	98⅝
May	101⅛	103⅝	101⅝	103⅛

Cash Prices

Wheat—1 nor., 146⅛; 2 nor., 141⅛; 3 nor., 136⅝; No. 4, 127⅛; No. 5, 105⅛; No. 6, 105⅛; feed, 91⅛; track, 144⅛; screenings, $3.

Oats—2 cw., 65; 3 cw., 62; extra 1 feed, 62; 1 feed, 60; 2 feed, 55; rejected, 53; track, 65.

Barley—3 cw., 66⅛; 4 cw., 61⅝; rejected, 61; feed, 60⅛; track, 66⅛.

Flax—1 nwc., 194⅝; 2 cw., 190⅝; 3 cw., 169⅝; rejected, 164⅝; track, 194⅝.

Rye—2 cw., 95⅝.

NEW YORK CURB

(Supplied by R. P. Clark & Co., Ltd.)
3 O'CLOCK LIST

Industrials	Bid	Asked
Acme Coal	.05	.25
Centrifugal	.18	.19
Checker Cab	.06½	.08
Durant Del.	.09⅝	.10⅛
Messbi	.01⅝	.01⅞
Rizzis	.18	.21
Reo	.19⅝	.20
Tnb. Prod. Ex.	.09⅝	.02½
Un. Profit Shar.	.09⅝	.10
Un. Retail Candy	.06⅝	.08⅝
Cities Serv., com.	.45⅝	.48⅝
Cities Serv. pfd.	.91⅝	.93
Cities Serv., Bkrs	1.06	1.07
Lehigh Pow. Secs.	.14⅛	.14½
Oils		
Carib.	.17⅝	.18
Glenrock	.06	.08
Int. Petroleum	.31⅛	.31½
Mexico Oil	.24	.30
Cont. Oil	.18⅝	.19
Pennok Oil	.16	.12⅝
Ryan Cons.	.04⅝	.09⅛
Sapulpa	.70	1.00
Salt Cr. Prod.	.29⅝	.28⅝
Salt Cr. Cons.	.07⅝	.07⅝
Wilcox	.25	.28
City	.19⅝	.13⅛
Mn.	.24⅝	.24⅝
Mines		
Ariz. Globe	.07	.09
Butte & West	.05	.25
Cal. Jerome	.06	.09
Cons. Copper	.02⅝	.02⅝
Cresson	.02⅛	.02½
Dielores	.55	.60
Sluce Ex.	.06	.08
Hecla	.16⅝	.17
Hollinger	.18⅝	.18⅝
Nipissing	.09⅝	.05⅝
Ohio Copper	.48	.50
Tech Hughes	.04⅝	.05
Un. Eastern	.24⅝	.50
Un. Verde Ex.	..	.24
Wayne Coal	..	.19
J. V. Dev.	.30	.40
Kerr Lake	.60	.65
Mason Valley	.01⅝	.02½

MONTREAL STOCKS

(All Fractions in Eighths)

	Close
Abitibi	93-6
Asbestos	24-9
Asbestos pfd.	81-4
Atlantic Sugar	24-4
Bell Telephone	138
Brazilian Trac	19½
B. C. Fish & Park.	81-3
Brompton Paper	27
Can. Cement, com.	116
Can. Cement, pfd.	116-4
Can. Car Fdy. com.	46
Can. Car Fdy. pfd.	51
Can. S. S. com.	94
Can. S. S. pfd.	112
Can. Cottons	82-4
Can. Converters	23-7
Can. Int. Alcohol	8
Cons. M. & S.	236
Dominion Bridge	108
Dominion Iliass	96
Dominion Textile	94-6
Lake of Woods Milling	135
Laurentide Co.	168-4
Mackay Co.	124
Montreal Power	78-6
National Breweries	64
Ontario Steel	74
Ogilvie Milling Co.	189
Ottawa Power	86
Penmans, Ltd.	182
Shawinigan	167
Spanish River Pulp	104-6
Spanish River Pulp pfd.	115-2
Steel of Can.	109-4
Winnipeg Elec.	59-2
Twin City Elec.	42

VICTORY AND WAR BONDS

(Supplied by R. P. Clark & Co., Ltd.)

Victory Loan, 5½%—Tax Free	Will Buy	Will Sell
Interest due—		
1927, 1st June and Dec.	100.29	101.25
1927, 1st May and Nov.	100.60	101.60
1937, 1st June and Dec.	106.80	107.80
War Loan, 5%—Tax Free		
1931, 1st April and Oct.	100.30	101.86
1937, 1st Mar. and Sept.	102.69	103.85
(Payable New York)		
Victory Loan, 5½%		
1937, 1st May and Nov.	99.90	100.86
1938, 1st May and Nov.	101.00	102.00
1934, 1st May and Nov.	102.96	103.66
Dominion Loan		
1928, 15th April and Oct., 9%	99.66	100.60
1943, 15th April and Oct. 9%	100.90	101.90
1946, 1st Mar. and Sept., 4½%	98.45	99.49
1944, 15th Ap. and Oct., 4½%	98.83	99.89
1944 1st Feb. and Aug. (C.N.R.) 6%	162.96	163.96

Add accrued interest to date.
1927, 1937, 137 days, 2.964 per $100.
1937, 1932 1931, 1934, 4 days, .060 per $100.
1928, 21 days, 288 per $100.
1944, 21 days, 253 per $100.

TORONTO MINES

(Supplied by R. P. Clark & Co., Ltd.)

	Bid	Asked
Amulet	1.26	..
Argonaut	.60	..
Baldwin	.04½	..
Barry	.05	..
West Dome	.21½	..
Dome	9.50	..
Goldale	.32	..
Hollinger	18.46	..
Hunton	.24	..
Indian	.06	..
Kirkland Lake	.91	..
Lakeshore	.14	..
McIntyre	28.75	..
Noranda	1.00	..
Premier	2.00	..
Teck Hughes	4.85	..
Tough Oakes	.53	..
Vipond	2.67	..
Capital	.17	..
Can. Lorrain	.44	..
Castle	1.07	..
Crown Reserve	.11	..
Kerley	1.20	..
Nipissing	8.80	..
Peterson	.23	..

FOREIGN BONDS

(Supplied by R. P. Clark & Co., Ltd.)

	Bid	Asked
French 7's 1945	99⅝	86
French 7½'s, 1941	101	109
French 8's 1945	108	104⅛
German 7's, 1949	103	108⅝
Austrian 7's, 1943	101⅛	101⅝

FARMERS ARE RAPIDLY COMPLETING HARVEST

Market Loadings Now Show Increase Over Same Period Last Year—Less in Storage

WINNIPEG, Nov. 5.—With dry weather prevailing throughout the three Prairie Provinces, threshing is in full swing and the farmers are rapidly completing the harvest. The weekly grain report issued by the Canadian National Railways for the period October 29 to November 4, is very encouraging with the market loading showing an increase over the same period last year.

During the week the grain markets have totalled 10,404,000 bushels, as compared with 9,604,000 bushels last year, an increase of 800,000 bushels. In the period under review, 7,224 cars have been loaded with 9,415,000 bushels, which represents an increase of 768 cars and 694,000 bushels. Grain in storage amounts to 13,164,000 bushels, or 3,921,000 bushels less than the same period last year.

Winnipeg Grain Letter

WINNIPEG, Nov. 5.—Wheat: Unexpected weakness in Liverpool, cables coming 1¼ to 1½ cents lower caused general selling at the start on this market, and opening prices were ¾ to 1 cent lower, but good buying of November by millers and seaboard buying May brought about a reaction, and opening losses were regained. The market held steady with only a light trade passing until midsession when a cable received by Cromwell, the American crop expert now in the Argentina, stated that the first trade of the red stage of black stem rust had appeared. With the Argentine crop at its critical period the report caused nervousness among local shorts who started to cover, and prices were boosted another cent, but the full bulges were not held. The November position showed relatively more strength than the deferred, and final figures were 1⅛ to ⅜ cents higher. There was a little export business working, but the volume was quite moderate. Wheat is moving freely from farms and across the lakes and Eastern points are filling up. Buffalo is reported to have only space for three million bushels more, and there are eight millions now enroute.

Vessel owners are now demanding one thousand dollars per day demurrage rates. Bay ports are also about loaded to capacity. Unless grain moves out from seaboard much faster than it has been doing, terminal points will soon be glutted, causing severe losses to shippers. In the cash market there was a fair shipping demand and the price of number 1 north advanced ¾ cent to close 2 cents over November.

Country deliveries Thursday were 3,889,500 bushels. We continue to favor bulge sales.

Coarse Grains: Oats and barley continued strong and made a further gain. There is a good demand for barley, but oats are quiet, but very little good oats for sale. Rye held firm following the trend of wheat, but there was little doing.

Flax: Dull, steady market, no feature.

Chicago Grain

(Supplied by B.C. Bond Corpn., Ltd.)

CHICAGO, Nov. 5.—Wheat market was decidedly unsettled, breaking sharply with Liverpool early, only to rally later above the finish of the previous day on aggressive buying and short covering based on the strength in Winnipeg and on Cromwell's report showing black rust in wheat in parts of the Argentine. Offerings were not large on the way up and sellers of bids who had protected themselves early were forced to cover on the way up. Buying against bids was a factor in checking the decline early. Liverpool closed 1⅞d to 1½d lower on prospects of an early settlement of the coal strike. There was buying of wheat here against sales at Minneapolis and Winnipeg by spreaders, with some mill buying of November at Winnipeg. Export sales were around 200,000. All deliveries of corn at new lows on the crop early, but later there was a good class of buying with some short covering and a strong rally from the low point followed. Cash basis showed little change, with country offerings to arrive somewhat larger. Oats strong in sympathy with Winnipeg, latter market showing pronounced strength.

Wheat—	Open	High	Low	Close
May	144	146	143⅝	146⅝
July	137⅛	138⅛	134⅝	137⅞
Dec.	139⅝	141⅝	138⅛	141⅛
Corn—				
May	78⅝	80⅝	79⅛	79⅝
July	82⅝	82⅝	81⅝	82
Dec.	71⅛	71⅝	70⅛	70⅝
Oats—				
May	47⅝	48⅝	47⅝	48
July	47⅛	47⅛	46⅝	47⅛
Dec.	46⅛	44	45⅛	45⅛
Rye—				
May	104⅛	108⅛	104⅝	104⅝
Dec.	96⅝	98	96⅝	97⅝

METAL MARKETS

LONDON, Nov. 5.—Standard copper, spot, £57 7s 6d; futures, £58 2s 6d. Electrolytic, spot, £65 15s; futures, £66 5s. Tin, spot, £298 15s; futures, £291 7s 6d. Lead, spot, £29; futures, £29 5s. Zinc, spot, £32 17s 6d; futures, £33.

At New York

NEW YORK, Nov. 5.—Copper, dull; electrolytic, spot and futures, 13⅞ to 14. Tin, easy, spot and nearby, 69.00; futures, 65.00. Iron, steady, unchanged. Lead, steady, spot, 8.00. Zinc, steady, East St. Louis spot and futures, 7.15 to 7.25. Antimony, spot, 12.75.

MONEY MARKETS

LONDON, Nov. 5.—Money, 3⅝ per cent. Discount rates: Short bills, 4 11-16 to 4 13-16; three months' bills, 4 13-16 per cent.

At New York

NEW YORK, Nov. 5.—Call money, steady, all loans 4½; closing bid, 4½. Time loans, easy, mixed collateral, 60-90 days, 4⅝; 4-6 months, 4⅝. Prime commercial paper, 4½ to 4¾ per cent.

MONTREAL PRODUCE

MONTREAL, Nov. 5.—Butter and eggs, firm; cheese, weaker:

Cheese—Finest Westerns, 17¼ to 17¾.

Butter—No. 1 Pasteurized, 34¼ to 34½.

Storage Eggs—Extras, 42 to 43; firsts, 38 to 39, seconds, 34 to 35.

Eggs—Fresh extras, 60; fresh firsts, 48.

Canada's Debt Lowered By Reduced Expenditure

OTTAWA, Nov. 5.—Canada's national debt was reduced by $6,383,576 during October, according to a statement issued by the Finance Department. Last year the national debt of the Dominion went up during October by almost half a million dollars. The total net debt on October 31, 1926, was $2,329,443,601. At the end of September it was $2,335,827,179.

The statement points out that in arriving at these totals, no credit has been taken for non-active assets.

The total liabilities of the Dominion are $2,816,628,893, and the total active assets are $487,185,292.

Total ordinary revenue for the month was $30,429,942, and total expenditures, $24,046,365, a slight increase in ordinary revenue as compared with the same month last year. On the other hand, the expenditure was nearly seven millions less in the month just closed than in October, 1925.

Wholesale Row

(Revised November 3, 1926)

Eggs	
Fresh Extras, doz.	.56
Fresh Firsts, doz.	.56
Pullets, Extras, doz.	.46
Butter	
Best, cartons	.50
Prints, No. 3	.50
Dairy solids	.36
Dairy prints	.91
Cheese	
B. C. large, lb.	.26
B. C. Twins, lb.	.29½
B. C. triplets, lb.	.26
Alberta solids, lb.	.26
Alberta Stiltons, lb.	.27½
Ontario solids, lb., new, 26; matured	.27½
Ontario twins, lb., new, 29½; matured	.30
Ontario triplets, lb., new, 26; matured	.26½
Ontario Stiltons, Sept. make, lb.	.29½
Lard	
Pure Lard—Tierces basis, per lb.	.19½
Compound—Tierces basis, per lb.	.16
Vegetables	
Beets, new, per sack	1.35
Cucumber, field	.60 .70
Cabbage, per lb.	.04 .09
Carrots, new, per sack	1.35
Cauliflower, doz.	1.75 2.25
Celery, imported, doz.	1.10
Lettuce, head	M.P.
Onions	3.50
Parsnips, per sack	2.25
Potatoes, dry belt, Gems, per sack	M.P.
Tomatoes, hothouse—	
No. 1, per crt.	2.60
No. 2	1.50
Turnips, per sack	2.50
Green Peppers, lb.	.10
Fruits	
Apples—	
Gravenstein, local	1.50 2.00
Wealthy	1.50 1.75
Alexander	1.25 1.75
Crab, Hyslop	1.00
Bananas, uncrated	.05
Bananas, crated	.10
Cantaloupes, 45's	4.00
Cocoanuts, doz.	1.00
Grapes	2.14 2.75
Grapefruit, Florida	10.00 11.00

Store Hours—9 A.M. to 6 P.M.
Wednesday, 9 A.M. to 1 P.M.

Waterproof Coveralls
For Baby to Creep In, Special Today, 65c

Waterproof Coveralls, made of plain or fancy cretonne, with elastic at waist and knee and bib front. Sizes for 6 months to 1 year; ideal garments for baby to creep in. Special at ..... **65¢**
—Infants' Wear, 1st Floor

DAVID SPENCER LIMITED

PHONE 7800

200 Square Yards of British LINOLEUM
On Sale, a Square Yard, 69c

British Linoleum in four designs. On sale today, a square yard ..... **69¢**
—2nd Floor

Continuing Our Big Merchandising Events for November

Striking Values in Men's and Women's Coats and Fine Silks

A Selection of 30 Women's Tweed Fur-Trimmed

COATS

Will Be Sold Today for, Each

$16.90

Coats of Plaid and Novelty Tweeds, made in wrap-over styles; some with large patch pockets and button trimming, some with leather belts. All are fully lined and have collars of sealine, mole, mandal, Thibetine; shown in soft shades and mixtures, including rosewood, grey, tan, fawn, grey and blue. All on sale, each, **$16.90**
—Mantle Dept., 1st Floor

BABIES' COATS

Fur-Trimmed Styles for Winter Wear

White and Colored Blanket Cloth Coats, cute little styles for 1 and 2 years, at **$3.50**

White Chinchilla and Bear Cloth Coats, for either boys or girls **$3.50**

Large variety of Fancy Coats in Corduroy velvet and Broadcloth, smart styles, fur-trimmed or tailored. Priced upwards from **$4.95**
—Infants' Wear, 1st Floor

Large Display of Winter Millinery

Offering Our Best Value for Today

Big selection of colorful attractive Hats—Hats that lend a cheerful note to fur or Winter coats, very moderately priced, **$4.95; $6.95** and **$7.95**

Matron's Hats in a good variety of styles, black with touches of color, brown and sand, wine, green, and many other shades, at ..... **$4.95, $5.95** and **$6.95**

Felt Hats in all colors and various fittings, including large head sizes ..... **$3.95** to **$8.95**

Velour Hats, all colors and black, various shapes, at **$7.95, $8.95** and **$11.50**
—Millinery, 1st Floor

WOMEN'S HOSIERY

Weights and Shades for Every Occasion

Kayser Chiffon Hose in all popular shades for evening, beautifully sheer and clear, with pointed heels and reinforced feet. Silk from toe to hem at **$2.50**

Silk over the knee with lisle top **$1.95**

Service Weight Silk Hose, very good quality, in all popular shades, including silver; 23-inch silk boot and 4-inch lisle top. A pair **$1.50**

Fine Woolen Sport Hose, imported direct from England; shown in smart diamond pattern in two-tone shades of nude, fawn and grey; full fashioned, and well reinforced at feet. A pair **$1.98**

Fine Quality Cashmere Hose in popular sport shades, full fashioned, and reinforced at points of wear. Exceptionally good quality at **$1.25**
—Hosiery, Main Floor

Women's Winter Weight Underwear

Turnbull's Winter Weight Underwear, in a mixture of wool and cotton; vests made with a high neck and long sleeves, and shown in white or natural.
Sizes 36 and 38 at **$1.95**
Sizes 40 and 42 at **$2.25**

Drawers to match, open or closed style and ankle length.
Sizes 36 and 38 at **$1.95**
Sizes 40 and 42 at **$2.25**

Penman's Preferred Underwear, a mixture of wool and cotton, in natural shade only.
Vests with high neck and long sleeves, sizes 36 to 40, at **$1.50**
Drawers to match, ankle length, open style, sizes 36 to 44, at **$1.50**

Penman's Vests and Drawers, a better grade, 95% wool; splendid wearing quality. Vests have high neck and long sleeves.
Sizes 36 to 40 at **$2.25**
Sizes 42 and 44 at **$2.50**

Drawers to match, open style, in ankle length. Sizes 36 to 40 at **$2.25**
Sizes 42 and 44 at **$2.50**
—Underwear, 1st Floor

Turkey Luncheon

Special Today

50c

Consomme Brunoise
Fried Sole a la Colbert
Minced Tenderloin of Beef Rossini
Chicken Patties, Toulouse
Omelette Savoyard
Roast Turkey—Cranberry Sauce
Cauliflower in Cream
Roast Brown or Mashed Potatoes
Honey Fruit Sundae—Pumpkin, Hot Mince or Apple Pie
Rolls and Butter
Tea, Coffee and Milk
—Dining-Room, 3rd Floor

Dinner Sets

Offered on the Bargain Highway Today

24-Piece Dinner Sets, including six dinner plates, six lunch plates, six cups and saucers. All on sale for **$1.95**

32-Piece Dinner Sets, in Hereford, Montrose, Swindon and Albany stock patterns. Each set consists of 6 cups and saucers, 6 dinner plates, 6 soup plates, 6 dessert dishes, 1 open vegetable dish, 1 platter. All for **$8.50**
—China Dept., Lower Main Floor

Today's Shoe Bulletin

Men's Albion Shoes, England's best shoe value; twenty new styles in boots, Oxfords and brogues at **$7.50**
—Main Floor

Men's Strider Shoes, smart dressy models, in Oxfords and boots; all leathers, all widths, at **$7.00**
—Main Floor

Men's Police Boots, stout double sole and leather lined boots. Very durable and very comfortable, in black or brown **$6.85**
—Main Floor

Men's "Repeater" Boots, brown or black calf, Blucher or Balmoral boots, with welted half double sole and rubber heels, at **$5.00**
—Main Floor

Men's Leather Slippers, brown or black kid or alligator, with flexible leather soles, at **$1.95**
—Main Floor

Men's Oil Grain Work Boots, black or brown, plain toe or with tip, at **$3.95**
—Bargain Highway

Men's Panco Sole Work Boots, in black oil grain at **$3.95**
In brown at **$3.45**
—Bargain Highway

Men's Snappy Oxfords, in black or brown, welted, rubber heels, at **$3.95**
—Bargain Highway

Men's Dress Boots, black or brown, Blucher or Balmoral, welted, at **$3.95**
—Bargain Highway

Men's Brown Kid Romeo Slippers, elastic sides and turn leather soles, at **$2.75**
—Bargain Highway

Men's Plaid Slippers, with felt or leather soles, at ..... **95¢**
—Bargain Highway

Boys' Smart Dress Boots, Oxfords and brogues, with welted soles, on new square toe lasts. Sizes 1 to 5½ at **$4.00**
—Boys' Store, Lower Main Floor

Boys' "Champion" Red Stitch Boots of full chrome calf, with two double soles. Sizes 2 to 5½ at **$3.95**
Sizes 11 to 1½ at **$3.45**
—Boys' Store, Lower Main Floor

Boys' School Boots, with Panco or leather soles. Good boots with lots of wear, at **$2.95**
—Boys' Store

Boys' Football Boots with guaranteed indestructible toes. Sizes 1 to 5½ at **$3.50**
—Boys' Store

Boys' Footballs, complete ..... **$1.00, $1.50** and **$2.00**
—Boys' Store

Misses' School and Dress Oxfords of patent or black calf, with genuine oak tanned soles. Sizes 11 to 2, at **$2.95**
—Bargain Highway

Misses' Patent Strap Slippers, sizes 11 to 2, at **$1.95**
—Bargain Highway

Women's Smart Patent Leather Dress Pumps, a great choice of styles, at **$3.95**
—Bargain Highway

Women's Boudoir Slippers, all colors, with soft padded leather soles and rubber heels, at ..... **95¢**
—Bargain Highway

Women's Extra Wide Fitting Shoes in two-strap style, patent or kid, at **$3.95**
—Bargain Highway

Children's Brown Kid House Slippers with leather soles. Sizes 7 to 2, at **$1.45**
—Bargain Highway

November Sale of SILKS

33-Inch Natural Pongee, free from dressing. Clean weave, suitable for dresses or draperies. On sale for ..... **49¢**

36-Inch Figured Silks, all-over designs and many attractive shades. For dresses or tunics. Regular price, a yard, $1.65. On sale for ..... **49¢**

36-Inch Fancy Silks, for dress or afternoon house wear. A variety of colorings and designs to select from. Regular price, a yard, $2.98, for ..... **98¢**

36-Inch Plain and Shot Duchesse, a good grade silk, well woven; plain shades and shot effects. Regular price, a yard, $2.98. On sale for ..... **98¢**

21-Inch Silk Finish Velveteen, with a close, even pile, twill back and rich finish. Shades black, navy, green, taupe, Copenhagen, purple, white, rose, mole and orange. On sale, a yard **$1.00**

36-Inch Mirror Satin, suitable for dresses. Shades are fawn, red, white, pink, and orange. Regular Price, a yard, $1.98, for **$1.29**

40-Inch Figured Crepe de Chine, a fine grade silk with self figure designs, for dresses. Shades are brown, peach, tan and tangerine. Regular price, a yard, $3.50. On sale for **$1.98**
—Silks, Main Floor

Scotch Curtain Nets

Fine Grades on Sale Today

Lace Edge Curtain Nets, 36 inches wide, in attractive designs. A yard ..... **25¢**

Lace Edge Curtain Nets, 36 inches wide, in neat attractive designs. A yard ..... **39¢**

Lace Edge Filet Nets, 40 inches wide. Excellent values. A yard ..... **49¢**
—Drapery, 2nd Floor

A November Offering of Boys' Suits

With Long or Short Pants

Boys' Long Pant Styles of fine wool tweeds and in fashionable patterns and models. Double or single-breasted styles, well tailored and very neat. Sizes 25 to 32 ..... **$13.95** and **$15.00**

Small Boys' Long Pant Suits of good grade tweed, single and double-breasted models. Very fashionable for the little fellows. Sizes 23 to 27. At, a suit **$9.95**

Boys' suits with knicker pants of reliable tweeds, in attractive patterns. Neat models and well trimmed and tailored. Two pairs of pants, full lined. Sizes 26 to 32 ..... **$11.50**

Boys' Sailor Suits of Fox's serge, with long pants, finished with white braid trimming, and shown in sizes for 3 to 8 years **$5.50**

Boys' Blue Serge Knickers, fully lined and neatly made from strong materials. Sizes 22 to 32 ..... **$1.50** and **$1.75**
—Boys' Store, Lower Main Floor

Winter Coats

For Girls and Misses
Smart Styles at Moderate Prices

Girls' and Misses' Coats of velour and duvetyn, with fur collars or fur collars and cuffs, smart new styles, in sizes for 12 to 15 years. Specially priced at **$19.75**

Velour and Blanket Cloth Coats, in almond green, henna, wood rose, saxe and fawn; all new styles; fur-trimmed.
Sizes for 12 to 14 years at ..... **$11.95** to **$15.95**
Sizes for 6, 8 and 10 years at ..... **$7.95** to **$9.95**

Children's Velour and Blanket Cloth Coats, fur-trimmed, and finished with fancy buttons and pockets. Shown in green, rose, saxe, fawn and brown. Sizes for 2 to 5 years at **$4.75** to **$7.50**

Children's Coats of Blanket Cloth, in a good assortment of styles and colors, double-breasted and flannel lined. In sizes for 2, 3 and 4 years. Special **$3.95**
—Children's Wear, 1st Floor

Showing a Great Stock of Blankets and Flannelette Sheets

Direct From the Mills

Good Grade Wool Blankets that will wash and wear well; single, three-quarter and double bed size. Priced respectively at, a pair, **$6.75, $7.75** and **$9.50**
Excellent Grade Wool Blankets, with pink or blue borders; single, three-quarter and double bed sizes. Priced respectively at **$8.50, $9.95**, and **$11.25**
Extra large sizes, a pair **$15.75**
Soft Finish Twill Blankets, double bed size; white with blue or pink borders. Regular, a pair $4.50. On sale for **$3.59**
Fancy Plaid Blankets, something new; in many pleasing combination colors. A pair **$3.95**
Fleecy Flannelette Sheets, of fine grade. Single bed size, a pair, **$1.79**
Three-quarter bed size **$1.98**
Full bed size; a pair **$2.39**
Extra large, a pair **$3.50**
Children's Crib Blankets, in nursery designs **$1.15**
Children's Crib Flannelette Sheets, a pair **$1.25**
Beacon Crib Blankets, 36 x 50-inch, white with fancy borders; soft and fluffy. A pair **$3.75**

Children's Crib Blankets. Extra special, each ..... **49¢**
—Staple Dept., Main Floor

Judicious Merchandising for November Brings Outstanding Bargains in Our Men's Clothing Departments

Overcoats at $19.75 and $25.00

Sturdy Overcoats of medium and heavy weight coatings, in popular shades, including fawn, grey and brown, as well as blue chinchilla. They have raglan or set-in sleeves are double or single breasted, silk half lined and Venetian quilted; all sizes. Each **$19.75**

Our Newest, Most Fashionable Coats, made from blue chinchillas and heavy coatings; blues, greys, fawns and checks; half and full belters, loose back and long roll collars; half lined with silk and well tailored **$25.00**

Men's and Young Men's Suits

An Unusual Bargain for **$15.00**

Suits of Tweeds and Rough Serges, in styles suitable for young men or conservative dressers. All are well tailored and remarkably well trimmed, and shown in all popular shades and patterns. All sizes. On sale, each, **$15.00**

Outstanding Suit Values

Suits of Tweeds, Worsteds and Blue Serges, made in the new dressy models so much favored by all. Among the patterns are pin stripes, diagonals and other fancy weaves in new shades. These are Suits that will compare most favorably with much higher-priced Suits. Each **$25.00**
—Men's Clothing, Main Floor